WEATHER FORECAST

Victoria and Vicinity—Strong east to southeast winds; mostly fair, and warm.

Vancouver and Vicinity—Fresh to strong southeasterly winds; increasing cloudiness, and not quite so warm.

The Daily Colonist.

(ESTABLISHED 1858)

COLONIST TELEPHONES

Advertising	Empire 4114
Business Office	Empire 4114
Circulation	Garden 1812
Job Printing	Garden 5241
Editorial Rooms	Empire 4111
Social Editor	Empire 3311

NO. 233—EIGHTIETH YEAR | VICTORIA, BRITISH COLUMBIA, THURSDAY, SEPTEMBER 15, 1938 | EIGHTEEN PAGES

B.C. MUNICIPALITIES ASK TO BE RELIEVED OF RELIEF BURDENS

Convention at Nelson Asks Province to Assume Full Cost If Dominion Fails to Meet Expense—Suggests Collection of Special Tax for Purpose—Other Resolutions Are Passed

NELSON, Sept. 14 (P.)—The Union of British Columbia Municipalities contended by resolution today that unemployment relief should be a Federal responsibility, but urged the Provincial Government to assume its cost if the Dominion Government failed to take action.

The union urged Provincial action in assuming relief costs to remove "this unfair burden from real estate," and suggested the cost could be met by collection of a special tax.

Resolutions passed today as proposed by various municipalities included:

GRANTS FOR AIRPORTS

Dawson Creek—That power be provided to allow for grants for airport purposes.

Revelstoke—Urging that declarations may be made before clerks of the municipality as well as justices of the peace.

Duncan—Urging that municipal councils be given powers to regulate and control the use of loudspeakers and sound amplifiers.

Richmond—Seeking power to prohibit the peddling of meat.

Langley — Urging enactment of legislation for protection of the cascara tree.

Surrey — That the Government again be requested to set up a public utilities commission.

Alberni—That the Department of

Continued on Page 7, Column 5

RESIGNS FROM BANK POSITION

J. A. C. Osborne, Deputy Governor of Bank of Canada, Returns to England

OTTAWA, Sept. 14 (P.)—Retirement of J. A. C. Osborne as deputy governor of the Bank of Canada and appointment of Donald Gordon, present secretary of the bank, to succeed him, was announced today.

Mr. Osborne, who resigned as secretary of the Bank of England to come to Canada in December, 1934, when the Bank of Canada was in process of organization, presented his resignation to the board of directors at a meeting here on September 12.

When Mr. Osborne joined the bank in 1934, the order-in-council relating to his appointment provided for a five-year term of office, but indicated that he might return to London at an earlier date if circumstances permitted. It was understood that for personal reasons he felt it necessary to return to England. He sailed today on the Normandie.

Appointment of the new deputy governor was made by the board of directors with the approval of the Governor-in-council, and is for a term of seven years, starting tomorrow.

He was assistant manager of the Bank of Nova Scotia main office in Toronto in 1935, when he resigned to become secretary of the Bank of Canada.

Warm Weather Is To Continue Here

Midsummer warmth returned to Victoria yesterday to give citizens a half-holiday of ideal weather and a temperature of 80 degrees without the semblance of a breeze. The Meteorological Observatory here recorded a barometer reading of 30.02, and a forecast for today of strong east to southeast winds; mostly fair and warm.

The minimum temperature for the twenty-four hours preceding 5 o'clock yesterday afternoon was given as 56 degrees. A total of ten hours and eighteen minutes of sunshine was registered.

ZEPPELIN CHRISTENED

FRIEDRICHSHAFEN, Germany, Sept. 14 (AP.)—The new German air giant, LZ-130, had its first trial flight today, filled with hydrogen. The veteran Dr. Hugo Eckener, commander, christened the airship "Graf Zeppelin" by smashing a bottle of liquid air over its prow. The Zeppelin carried seventy-four persons, of whom twenty-nine were crew members.

PAGE DIRECTORY

Comics	Page 15
Editorials	Page 4
Financial	Page 10
"Handful of Stars"	Page 9
Jane Dixon	Page 15
Radio Programmes	Page 14
Shipping and Travel	Page 3
Social Notes	Page 8
Sport	Pages 12, 13
Theatres	Page 5
Women's Clubs	Page 7

TAKES LEAD IN GEORGIA

Roosevelt-Supported Candidate Running Third in Democratic Primary

WASHINGTON, Sept. 14 (P.)—Former Governor Eugene Talmadge, the "third man" in the Georgia Democratic senatorial primary, where President Roosevelt backed Lawrence Camp to defeat Senator Walter F. George, took the lead tonight in early returns from today's voting.

George was running second and Camp was well behind in both the popular voting and the indicated county unit count.

The Georgia election was the climax of a week which saw Senator Millard E. Tydings, Maryland Democrat, renominated over President Roosevelt's objections, and primary elections of lesser national importance in numerous states.

OTHER NOMINATIONS

Simultaneously with the Georgia voting, two states held party conventions. Connecticut Democrats renominated Senator Augustine Longergan and Governor Wilbur L. Cross. Delaware Republicans convened, principally to select a nominee for the House of Representatives.

Other elections of the week, mostly held Tuesday, produced the following results:

Former Governor Frank D. Fitzgerald was given the Republican Governor's nomination in Michigan, to oppose Governor Frank Murphy, Democrat, in the November elections.

Vermont Republicans, clinging to a state tradition of keeping their office holders in office, renominated Governor George D. Aiken and Senator Ernest W. Gibson. They will be opposed in November by Fred C.

Continued on Page 9, Column 5

TROUBLE CAUSED BY PHENOMENON

Electrical Disturbances Across Dominion Blamed on Influence Of Aurora Borealis

TORONTO, Sept. 14 (P.)—Strongest electrical disturbances in weeks affected telegraph lines in Eastern Canada and as far west as Vancouver tonight.

While communications were slowed down, disturbances were not as great as early this year when one of the worst attacks "Aurora" has made in years was experienced. Disturbances then were blamed on sun spots by some authorities, but meteorologists and communications experts do not agree on the source of the trouble.

It usually coincides with demonstrations of the Aurora Borealis, from which "Aurora" takes its name.

Crowds Assemble in Downing Street

Large Crowds Have Been Assembling in Downing Street Each Day During the Current European Crisis to Watch the Arrival and Departure of Cabinet Ministers.

Fatal Fighting Continues As Czechoslovak Forces Strive to Maintain Order

Prague Regards Disorders As Localized Strife—Says Military in Control

HENLEIN'S LIEUTENANT TO CONFER WITH HODZA

PRAGUE, Sept. 14 (AP.)—Thousands of Sudeten Germans, armed with hand grenades, rifles, pistols and machine guns, today battled Czechoslovak gendarmerie at several towns in Sudetenland — some of the fatal fighting within gunshot of the German border.

An official announcement said the Sudetens' grenades and machine guns were "probably obtained from abroad."

More than a score were dead and nearly 100 wounded in Northwest Bohemia since disorders broke out on Monday night.

One of the most serious outbreaks occurred at Schwaderbach, a town directly on the German border, where 2,000 Sudeten Germans launched an attack upon and occupied a gendarmerie station.

The attackers were reported to have moved in from German soil. Just before midnight tonight, Schwaderbach was reported in possession of Czechoslovak troops after

Continued on Page 9, Column 7

Prehistoric Relic Found On Island

SEATTLE, Sept. 14 (AP.) — Petrifide remains of two large teeth and several bones, found on Protection Island at the mouth of the Strait of Juan de Fuca, were examined at the State Museum on the University of Washington campus today.

Mrs. Martha A. Flahault, in charge of natural history, said the two teeth were the most perfect specimens of the Columbian elephant group ever found in the state.

The larger tooth, fourteen inches long and eight inches wide, came from the lower jaw of the animal and the other, twelve inches long and seven inches wide, came from the upper jaw, she said.

City Conservatives Name Delegates to Kamloops Meeting

Seven Wards and Central Executive Will Be Represented by Strong Delegation at Provincial Convention, Sept. 23—Leadership Is Issue

ONE of the strongest and most representative delegations ever selected by the Victoria Conservative Association will leave the city towards the middle of next week, bound for the provincial convention of the party to be held at Kamloops on September 23 and 24, it was announced yesterday by R. D. Harvey, president of the city organization.

Between fifty and seventy-five delegates will be eligible to attend the convention from this centre, including forty balloted delegates and ex-officio members of the provincial association. The choice of a provincial Conservative leader, and endorsement of a platform in provincial affairs will be the outstanding items on the agenda of the convention, party officials said.

Ex-officio delegates to the convention include Senator G. H. Barnard, Senator R. F. Green, Herbert Anscomb, M.P.P., Dr. J. D. Hunter, M.P.P., B. A. McKelvie, F. A. Willis, Mrs. M. L. Sinclair, F. G. Mulliner, Mrs. M. J. Roberts, W. H. M. Haldane, Hugh Allan, William Duck, R. A. Wooton, past president of the provincial organization, and R. D. Harvey.

Conservative Wards chose the

Continued on Page 6, Column 1

Over Thirty Children Are Injured When School Roof Collapses

CLARKDALE, Ariz., Sept. 14 (AP.) — Thirty-three children were injured today when the roof collapsed upon 100 pupils in the second-story study auditorium of the Clarkdale High School. Seven were taken to hospital and twenty-six were cut and bruised.

One girl jumped from a window and was critically injured. Others were pinned beneath wreckage.

Some children scurried under study tables and were shielded from the crashing plaster slabs and metal laths.

"Had it not been for the tables," said Marvin Windes, supervisor of the study room, "many more of the pupils might have been hurt."

Record-Breaking Crowds See Fair On Citizens' Day

Under Cloudless Sky, Many Thousands Throng Exhibition Grounds and Race Track on Big Day of Provincial Fair—Choice Animals Seen in Record Livestock Parade

THE warm sunshine of a perfect Indian Summer day, and all the major attractions arranged for Citizens' Day, combined to attract record-breaking crowds to the Provincial Exhibition at the Willows yesterday, and when the attendance figures were added up last night, it was found that the record established last year had been exceeded by approximately 12 per cent.

For the first time in the history of the British Columbia Agricultural Association, the Horse Show Building was filled to capacity for the combined horse show and rodeo last night, and even though all available standing room was utilized, many hundreds had to be turned away.

Paid admissions for the exhibition, races and horse show totaled 11,508, as compared with 10,334 on Citizens' Day last year.

Hurrying over luncheon, thousands of people from the city and surrounding municipalities, granted a half-holiday for the big day of the fair, flocked to the exhibition grounds to be in time for the biggest parade of livestock ever presented by the British Columbia Agricultural Association.

Continued on Page 2, Column 3

PRESS ATTACKS IN NORTHEAST

Violent Fighting Breaks Out On Spanish Fronts—Insurgents Take Hill

HENDAYE, France (At the Spanish Frontier), Sept. 14 (AP.)—Violent fighting broke out in Northeastern Spain today as insurgents pressed attacks north of Gandesa and in the Viver region along the Teruel-Sagunto highway.

The insurgents reported capture of strategic Hill "441" north of Gandesa in the morning, but later dispatches reported no further progress.

Government dispatches said the militiamen were resisting heavy airplane and artillery attacks without budging in either defence sector.

Fighting north of Gandesa was particularly violent. Government reports described tank and infantry charges near Villalba de Los Arcos, where they said Government fire put three insurgent tanks out of commission.

TELEVISION CATCHES MAN IN THE STREET

NEW YORK, Sept. 14 (AP.)—The "man of the street" was interviewed by television today. It was the first time in New York and also the first use of the recently developed mobile television equipment in an outdoor pickup for test broadcasting.

Both men and women were invited before the street camera to answer questions put by an announcer. Their images from the waist up appeared on the transmitter in the Empire State Building.

TO VISIT BRITISH AIRCRAFT PLANTS

Representatives of Four Canadian Manufacturing Firms to Sail For England Today

MONTREAL, Sept. 14 (P.)—Eight representatives of four Canadian aircraft manufacturing firms will sail on Friday to inspect British aircraft factories in England, it was learned today.

Paul Sise, president-elect of a new joint company formed by the Canadian industry to manufacture and assemble airplanes for the Royal Air Force, said the group sailing Friday represented their individual firms only. Formation of the joint company is incomplete, he said.

Others in the party will be R. H. Mulock, A. C. Atteridu and A. Jude, of the Canadian Car & Foundry Company, Montreal; Stafford Salmon and L. D. Byce, of Ottawa Car Manufacturing Company; L. Dunlop Palmer, of Canadian Vickers, Montreal; W. J. Sanderson and A. McCracken, of Fleet Aircraft, Fort Erie, Ont.

CHAMBERLAIN FLYING TO VISIT HITLER IN HIS MOUNTAIN HOME

British Prime Minister Proposes Personal Conference With German Fuehrer, With View to Finding Peaceful Solution of European Crisis—Reich's Dictator 'Very Ready'

Opposition Leaders Approve Decision to Make Excursion

LONDON, Sept. 14 (P.)—Prime Minister Chamberlain, in a dramatic gamble for world peace, will fly to Germany tomorrow to confer with Chancellor Hitler. While Europe totters on the brink of war, while sanguinary civil strife involves the Czechoslovaks and the Sudeten German minority of that Central European republic, the British Prime Minister and the German Chancellor will consult amid the snow-capped Bavarian Alps at Hitler's famous mountain home at Berchtesgaden.

Hitler—upon whose shoulders, more than upon those of any other man, rests the peace of the world—replied he was "very ready" to confer with Mr. Chamberlain tomorrow at Berchtesgaden, where he has made most of his world-shaking decisions.

HIS FIRST FLIGHT

When Mr. Chamberlain steps into an airplane at Heston Airport, it will be for the first flight of his life. He will be accompanied by Sir Horace Wilson, a ubiquitous figure, who is Mr. Chamberlain's personal "brain trust," and one of the most influential men in the country, and William Strang, one of the strong men of the Foreign Office staff.

Strang, who heads the Central European division of the Foreign Office, accompanied Sir John Simon and Anthony Eden to Berlin to consult Hitler some years ago. He has had long experience in various British diplomatic posts in Europe.

The decision to take the momentous "Mohamed to the Mountain" flight was made at an emergency session of the full Cabinet this morning, but remained a closely-guarded secret until Hitler's acceptance, which arrived in London tonight.

A short time before the public was told, the Prime Minister advised Clement Attlee, Leader of the (Labor) Opposition in the House of

Continued on Page 7, Column 5

Midsummer Heat Recorded Though Autumn Is Near

SEATTLE, Sept. 14 (AP.)—The calendar said mid-September, but the thermometer said mid-Summer today. Portland perhaps was the Pacific Northwest's hottest spot, sharing honors with Roseburg, Ore., with 94 degrees. It was 92 in Spokane, Walla Walla and Yakima, 87 in Seattle and 82 in Vancouver, B.C.

Millions Ready to Enter War

SHANGHAI, Sept. 15 (AP.)—Japanese communiques from the Yangtze River front reported today the drive on Hankow was being pushed with increased force following the capture of Matow at one end of a boom obstructing passage upriver.

Chinese despatches said General Chiang Kai-Shek was drawing further on China's great reservoir of manpower, turning to Szechwan Province, where, the dispatches said, "3,500,000 additional men are ready to enter the conflict."

CASUALTY TOLL MOUNTING HIGH

Britons, Arabs and Jews Suffer From Terrorism In Holy Land

JERUSALEM, Sept. 14 (CP-Havas).—Terrorists bombings, ambuscades and sabotage reaped a heavy toll among Britons, Arabs and Jews in the Holy Land today.

At least sixteen persons, including a British police officer, were killed and fourteen wounded in widespread disorders, raising the death total for the past two days to more than forty.

The British police officer was killed by a mine explosion near Beisan. The blast also killed three Jews.

Ten Arabs were killed and ten wounded when a bomb was hurled at a crowded bus on a Northern Palestine highway.

Dr. Jacob Schmeir, occupant of a bus attacked yesterday near Safed by terrorists, died today. Jacob Klinger, a British subject, was killed at the time.

A Jewish psychiatrist, Abraham Rosenthal, was killed by gunfire as he passed through Ramleh in a taxi. A Jewish auxiliary policeman was killed by an Arab terrorist in a grove near Rehovoth.

Sets Record for Milk Production

WOODSTOCK, Ont., Sept. 14 (P.)—Hartholme Rosy Finderne, three-year-old Holstein cow owned by Douglas Hart, of Zorra township, is believed to have set a world record for milk production in her class.

In the 305-day division, milked twice a day, she produced 17,642 pounds of milk testing 4.3 per cent butter fat, or 759 pounds of butter fat in all.

ALL EYES ON CONFERENCE

Germany Regards Chamberlain's Visit as Without Historical Parallel

BERLIN, Sept. 14 (AP.)—Methodical Germans searched in vain tonight for a historical parallel to the dramatic decision of Great Britain's Prime Minister to visit Reichsfuehrer Hitler.

Neville Chamberlain's eleventh-hour request and Chancellor Hitler's affirmative reply for a man-to-man talk on the Czechslovak crisis was the most startling event of a day of rapid developments.

Every German was conscious that history of the gravest consequence would be made at Hitler's Berchtesgaden retreat in the Bavarian Mountains. Theatre-goers eagerly bought up early editions of newspapers in the hope of learning more details.

FEELING OF RELIEF

There was a feeling of relief at the possibility war might be averted over the Czechoslovak-Sudeten dispute.

Many Germans hinted tomorrow's meeting must be of the nature of a give-and-take. It was set forth that the least Hitler could agree to would be complete autonomy for the Sudetens within the framework of the Czechoslovak state.

Official commentators pointed to Hitler's insistence upon liberty and justice for the Sudetens in Czechoslovakia in his speech on Monday, although he was careful not to call for immediate union with Germany.

It was expected only one person besides Hitler and Chamberlain would attend the Berchtesgaden conference when the two statesmen meet. He is Paul Schmidt, expert translator, who has attended more

Continued on Page 9, Column 5

Earth Rocks As Mercury Climbs High

EL CENTRO, Cal., Sept. 14 (AP.)—The thermometer climbed to 104 degrees here today, and an earthquake, lasting fifteen seconds, rattled dishes and caused light fixtures to sway.

It was the second successive day of oppressive heat in the Imperial Valley.

The earthquake, recorded at 10:11 a.m., caused no damage.

LATE NEWS BULLETINS

CHAMBERLAIN TAKES OFF FOR GERMANY

LONDON, Sept. 15 (AP.)—Premier Chamberlain took off from Heston Airport to see Chancellor Hitler at 8:35 a.m. (11:35 p.m., P.S.T.) today. The big Lockheed plane soared into the air after Viscount Halifax, Foreign Secretary; Herr Hordt, German charge d'affaires, and Baron von Selzan, German Embassy first secretary, bade farewell. The weather forecast for the trip was rain in Northeast France, low mist and fog over large areas of Germany.

MAY INCREASE WAR RISK INSURANCE

TORONTO, Sept. 14 (P.)—The Canadian Board of Marine Underwriters received word today insurance rates for war risk on overseas shipments have been withdrawn by the Institute of London Underwriters. Canadian underwriters said they thought the notice constituted mainly a warning to those interested in overseas trade that an increase in war rate risks might be necessary.

KILLED WHEN GLIDER PLANE FALLS

SALT LAKE CITY, Sept. 14 (AP.)—One Salt Lake City man was killed and another injured today, when their glider airplane plummeted to earth twenty miles south of here. Glen Mitchell, twenty-six, the pilot, suffered fatal injuries when the $500 motorless ship went into a spin and crashed from a height of 150 feet.

THREE INJURED IN VANCOUVER COLLISION

VANCOUVER, Sept. 14 (P.)—Three persons were injured late today in the collision of two automobiles at a Vancouver street intersection. The injured, Mrs. H. R. Cambie, Mrs. Albert Bath, both of Vancouver, and Mrs. Louise Dunn, Chilliwack, B.C., were under hospital treatment tonight, but their condition was not considered serious.

SIX KILLED IN RAILWAY ACCIDENT

BELGRADE, Yugoslavia, Sept. 14 (P.)—The Belgrade-Sarajevo express train ran into a passenger train at a station today, causing the death of six persons and the injury of sixty others.

EMPIRE GIVEN LEGION PLEDGE

Head of Canadian Body Says Response Greater Than In 1914

LUNENBURG, N.S., Sept. 14 (P.)—Whatever developments arise, the British Empire can feel the Canadian Legion will be back of it, the Canadian Government was assured today by Dominion President Col. W. W. Foster, of Vancouver, at the tenth convention of the provincial command of the Canadian Legion, B.E.S.L.

Colonel Foster assured the Government there would be a response even greater than that of 1914. He read a telegram sent to Prime Minister Mackenzie King, stating the entire resources of the Legion were at the country's disposal in view of the present crisis.

MORE MEMBERS

The Dominion president added the Canadian Legion had been recognized for its service, and its membership had grown greatly. The Legion's greatest endeavor was to promote a feeling of good will among the nations.

J. R. Bowler, Ottawa, Dominion secretary, told the convention membership of the Legion was increasing, and since the Fort William conference forty-seven new charters had been granted in Canada, adding more than 6,000 new members to the roll.

CUSTOMS ACT TO BE OVERHAULED

Canadian Industry May Be Consulted Before Legislation Presented in House

OTTAWA, Sept. 14 (P.)—Complete revision of the Customs Act will be one of the outstanding matters with which Parliament will have to deal next session. Already an inter-departmental committee, headed by H. D. Scully, commissioner of customs, has completed a draft of a wholly re-written act.

Hon. J. L. Ilsley, revenue minister, it is understood, will place the draft before the Cabinet, with the suggestion that Canadian industry generally be consulted before final approval is given and the legislation presented to Parliament. This plan would be in line with the policy adopted some years ago, when the iron and steel schedules of the tariff were overhauled. On that occasion extensive hearings were held by the old tariff advisory board.

Young Farmers Vie For Jersey Shield At Provincial Fair

Value of Calf Club Movement Seen in Keen Competition Among Boys and Girls—Langley Prairie Team Collects Trophy

YOUNG dairy farmers in the making vied with one another in keen competition on Tuesday in the junior calf club section of the Provincial Exhibition at the Willows, one of the most interesting features of the fair, not only because of the patent enthusiasm of the boy and girl competitors, but also by reason of the great educational value of the junior calf club movement.

Three clubs, the ages of whose members ranged from ten to twenty years, competed for a handsome shield presented by Jersey Farms, Vancouver, with miniature cups for the individual members of the winning team. The clubs were the Langley Prairie Jersey Calf Club, with eight competing members; the Saanich Jersey Calf Club, with twelve members, and the Saanich Jersey Heifer Club, with ten members.

Langley carried off the coveted trophy, but in the individual class competitions, Douglas Lawson, a member of the Saanich Jersey Calf Club, was awarded first prize.

JUDGES TODAY

Today the young exhibitors will become judges of livestock, when they will take part in the boys' and girls' annual stock judging competition, which will include the judging of heavy horses, beef cattle, dairy cattle, sheep, and swine.

The calf club movement was initiated in Saanich seven years ago, sponsored by the Saanich Jersey Cattle Club. From the original club then formed there sprang a second club this year, the Jersey Heifer Club, which is really last year's calf club.

The clubs meet once a month at the Dominion Experimental Station, Saanichton, under the supervision of E. M. Straight, superintendent, who instructs the boys and girls in the feeding and care of their calves and in the general management of dairy stock. Mr. Straight teaches them, also, to make five-minute speeches on the various phases of dairy farming in which they have received instruction.

A committee of the Saanich Jersey Cattle Club sponsors the work of the youngsters. The members of that committee for the last four years are H. E. Burbidge, Ian Douglas, and A. W. Aylard, all prominent Jersey breeders, who once a month make a tour of inspection of the calves of the junior club members, advising them on questions of feeding, general care, and preparation for exhibition.

FIELD DAYS

To prepare for the livestock judging competitions at the fair, the members of the junior clubs hold weekly field days during the Summer, and are instructed in judging points of horses, beef cattle and all dairy breeds, sheep, and swine. In judging, they have to state the reasons for their decisions, so that the competitions are a fine test of their general knowledge of livestock.

Field days this year were held at the Fairbridge Farm School, for Ayrshires, and at the farms of H. E. Burbidge for Jerseys; James Turner, Cadboro Bay, for horses and beef cattle; Arthur Lock, Royal Oak, for sheep; and E. T. J. Woodward, Albert Head, for swine.

Indicative of the value of the calf and heifer club movement, it is interesting to note that Ian Douglas, first president of the Saanich Jersey Calf Club, and now president of the Jersey Cattle Club, this week exhibited Jersey bulls which won the grand championship and junior championship. Mr. Douglas also has four or five prize winners in milk production which are the progeny of the original calf that he raised as a member of the calf club formed in 1931.

SHIELD PRESENTED

On Tuesday evening Mr. Douglas presided over the ninth annual banquet of the Saanich Jersey Cattle Club, held in Spencer's dining-room, at which Duncan McTavish, president of the British Columbia Agricultural Association, and many judges and breeders of cattle from the Mainland were present. During the evening the Jersey Farms' Shield was presented to the Langley Prairie Jersey Calf Club, and was accepted by Ray Barichello, president of that club.

Winners of Jersey Calf Club Prize

Langley Prairie Jersey Calf Club, winners of the inter-club competition for boys and girls at the Provincial Exhibition, for the handsome shield presented by Jersey Farms, Vancouver, are shown in the above picture with the calves which they exhibited in competition with the Saanich Jersey Calf Club in one of the most interesting features of the livestock section at the Fair. Holding the shield on the extreme right is Ray Barichello, president of the winning club.

Prince Arthur to Be Buried Friday, Province Advised

FLAGS at the Legislative Buildings and on other public edifices throughout the province will be flown at half-mast on Friday, on the day of the funeral of H.R.H. Prince Arthur of Connaught, the Provincial Government announced yesterday. Two weeks' mourning in court circles have already been decreed in that connection, suspending formal functions at Government House for the present.

HOTEL MANAGER DIES SUDDENLY

Edward J. Martin, Proprietor Of Strathcona, Passes at Eighty-One Years

Death came suddenly yesterday to Edward John Martin, proprietor and manager of the Strathcona Hotel, Douglas Street, and resident of Victoria for thirty-one years. Mr. Martin, who was eighty-one years of age, collapsed while at his usual duties at the hotel shortly before the noon hour and died before medical aid could be summoned.

Mr. Martin was born at English River, Quebec, and in 1907 came to Victoria, and in 1914 took charge of the Strathcona Hotel as proprietor and manager. He was active in tourist publicity work and a charter member of the Capital City Commercial Club. He was a member of First United Church.

Surviving relatives are one daughter, Mrs. H. D. Dee, 1135 St. Patrick's Street, Oak Bay, and one son, Warren W. Martin, of the Strathcona Hotel, also a sister, Mrs. H. Leonard Caldwell, New Jersey.

The funeral will be held at 2 o'clock on Friday afternoon from McCall Bros. Funeral Home. Rev. Hugh A. McLeod, pastor of First United Church, will conduct the services. Interment will be made in the family plot in Royal Oak Burial Park.

DR. R. B. McCLURE HERE ON MONDAY

Director of Field Operations of Chinese Red Cross Society Has Busy Schedule

Dr. Robert B. McClure, who is in charge of field operations of the Chinese Red Cross, will be in Victoria on Monday. As Dr. McClure is a very delightful speaker and has a great fund of information on the situation in China, it is anticipated that a large number of interested people in Victoria would like to hear him speak on this interesting subject.

The following schedule has been prepared for Dr. McClure:

A luncheon has been arranged at 12:30 p.m. in the Hudson's Bay Company under the auspices of the Ministerial Association.

At 2:30 p.m. a meeting for women will be held in the First United Church.

A dinner will be given for Dr. McClure by the Canadian Institute of International Affairs at 6 p.m. in Spencer's dining room.

At 8:15 p.m. an open meeting will be held in the Memorial Hall, Christ Church Cathedral, under the auspices of the Red Cross, to which everyone is cordially invited.

A special meeting is being held at 11 a.m. for active and retired ministers, as well as laymen, under the auspices of the United Church.

RECORD-BREAKING CROWDS SEE FAIR

Continued from Page 1

Many additional street cars were put in service on No. 11 route to convey city patrons to the fair, and in a steady stream the crowded cars swung round the Willows loop to discharge their passengers and return for further loads. A continual procession of automobiles also conveyed their quota of the exhibition crowd, and parking space on the grounds was at a premium.

By the time the stock parade commenced its circuit of the race track oval, the grandstand was filled to capacity, and thousands lined the outer rail.

IMPRESSIVE PARADE

Led by the picturesque rodeo team, the parade was an impressive spectacle. In gleaming harness, and decorated with plumes, bells and colored ribbons, four six-horse teams of Clydesdales recalled the colorful pre-automobile days as they trotted their polished wagons around the oval, followed by all the champions of the fair in the heavy horse, beef and dairy cattle, sheep, and goat classes, many of the champion exhibits representing the best that the Pacific Northwest and the Prairie Provinces can produce.

It was a remarkably well organized parade, affording the crowd an excellent view of the livestock exhibits and, incidentally, providing an afternoon's employment for 235 boys, engaged to lead the animals around the ring.

Following the parade, many of the exhibition patrons visited the livestock buildings to inspect the animals at closer quarters, or to watch the judge at work on the concluding classes in the sheep section, the judging of which was not completed until the middle of the afternoon.

JERSEYS

Considerable interest was evinced yesterday in the announcement of the results of the judging of female Jersey cattle, in which classes the principal honors were taken by H. E. Burbidge, Royal Oak, and Hugh Savage, Ladner.

Mr. Burbidge's Babbacombe Rondin Rhoda was chosen grand champion cow, and his Babbacombe Standard's Volage received the reserve grand championship. These two cows also were awarded the senior championship and reserve senior championship, respectively.

Fawndale Viscount's Winnie, exhibited by Mr. Savage, received the junior championship award, with Mr. Burbidge's Babbacombe's Sabina as reserve champion.

Class awards in the Jersey cow section follow:

Eight years or over—1, Oxford Golden Winnie, Hugh Savage, Ladner; 2, Trilby's Favorite, Hugh Savage; 3, Ruby of Weston Lake, H. E. Burbidge, Royal Oak; 4, Oxford Betty, A. W. Aylard, Sidney.

Four years or over, in calf, not milking — 1, Golden Standard's Sarah, H. E. Burbidge; 2, Alcazar Flying Marjorie, Hugh Savage; 3, Eminent Queen's Trixie, Hugh Savage.

Four years or over, milking — 1, Babbacombe Rondin Rhoda, H. E. Burbidge; 2, Babbacombe Standard Volage, H. E. Burbidge; 3, Alcazar Royalist Favorite, W. J. Allan, Chilliwack; 4, Brackenhurst Oxford Jennie, A. W. Aylard; 5, Heather Farm Sheila II, Hugh Savage.

Three years and under four years, milking or not milking—1, Babbacombe Standard's Siren, H. E. Burbidge; 2, Brackenhurst Oxford Daphne, A. W. Aylard; 3, Fawndale Greta's Flossie, Hugh Savage.

HEIFERS

Heifer, two years, in milk;1, Babbacombe Oxford's Volage, H. E. Burbidge; 2, Brackenhurst Oxford Kate, A. W. Aylard.

Heifer, two years, in calf, not milking—1, Babbacombe Standard's Sue, H. E. Burbidge; 2, Brackenhurst Coronation, A. W. Aylard; 3, Babbacombe Standard's Smilax, H. E. Burbidge; 4, Alcazar Wonderful Viola, Hugh Savage.

Heifer, senior yearling—1, Babbacombe Standard's Sabina, H. E. Burbidge; 2, Fawndale Standard Mitzie, Hugh Savage; 3, Brackenhurst Favorite Mary, A. W. Aylard; 4, Elk Park Standard Venus, Joseph Robbins, Royal Oak.

Heifer, junior yearling—1, Fawndale Viscount's Winnie, Hugh Savage; 2, Babbacombe Madamoiselle VI, H. E. Burbidge; 3, Brackenhurst Favorite Phoebe, A. W. Aylard; 4, Fawndale Viscount's Maquita, Hugh Savage; 5, Thrieve Sports Annabella, Ian Douglas, Saanichton.

Heifer calf, senior — 1, Babbacombe Golden Gift, H. E. Burbidge; 2, Fawndale Easter Lily, Hugh Savage; 3, Fawndale Vesta's Lassie, Hugh Savage; 4, Brackenhurst Favorite Eva, A. W. Aylard; 5, Fawndale Baby Ruth, Hugh Savage.

Heifer calf, junior—1, Fawndale Vesta's Patricia, Hugh Savage; 2, Fawndale Pela's Hazel, Hugh Savage; 3, Babbacombe Golden Garbo, H. E. Burbidge; 4, Brackenhurst Favorite Barbara, A. W. Aylard; 5, Thrieve Sports Anna, Ian Douglas.

SHEEP

The judging of the sheep section, in which the heaviest number of entries on record was received, was completed during the afternoon, the Dorset Horn and Kerry Hill classes being judged yesterday.

Champion Dorset Horn ram was Clenstone 43 (imp.), exhibited by McRae Farms, Qualicum, which also took the Dorset Horn ewe championship with Clenstone 33 (imp.).

H. H. B. Abbott, Abbotsford, B.C., carried off the Kerry Hill ram championship with Sansum Alphonse 1P, and the ewe championship with Sansum 4N. Sansum Chief, displayed by C. Ecclestone, Royal Oak, was awarded the reserve ram championship, and the reserve ewe championship was given to Woodward 7S, exhibited by Mr. Woodward, Victoria.

POULTRY

Patrons of the fair on Citizens' Day displayed keen interest in the poultry section, in which the entries this year were about equal to the number of entries in the 1937 exhibition.

J. Sarsiat, Victoria, had many successes with his feathered exhibits, carrying off the grand championship with a white-crested Polish cock, and winning the championships in the Polish, Hamburg and Houdan classes.

Other championships were awarded as follows: English class, R. B. Swallow, Victoria; American class, H. D. Reid, Victoria; Mediterranean, A. Adams, Lake Hill; Plymouth Rock, J. Shackleton, Vancouver; Bantam, J. Shackleton; Wyandotte, W. J. Stibbard, Vancouver; Rhode Island, H. D. Reid; Jersey Giant, F. Nix, Victoria; New Hampshire, J. Redson, Cobble Hill; Brahma, J. P. Hanna, Victoria; Leghorn, A. Adams; Minorca, H. T. Robinson, Prospect Lake; Sussex, R. B. Swallow; Cornish, W. C. Taylor, Burnaby; Barnevelder, Gavin Jack, Gordon Head; production hen, A. Adams.

KILLED IN CRASH

LONDON, Sept. 14 (CP-Havas)—A Royal Air Force plane, of the 87th Essex Squadron, crashed today at Holbeach, Lincolnshire. Sergeant Thomas Frederick Dowsett Dewdney, the pilot and sole occupant, was killed.

TOO ARTISTIC

Bricklayer—Hello, Bert, where's that helper you took on—the chap that used to be an artist?

Second Ditto—Haven't you heard? Soon as he laid a couple of bricks he stepped back off the scaffolding to admire his work.

Summer Complaint

Few people, especially children, escape an attack of summer complaint, but let it go for a day or two only and see how weak and prostrate it will leave you.

The quickest and safest way to get rid of it is to go immediately to your drug or general store and get a bottle of Dr. Fowler's Extract of Wild Strawberry.

This bowel complaint remedy has been on the market for the past 92 years. You do not experiment when you use it. Be sure and get "Dr. Fowler's" and feel safe.

The T. Milburn Co., Ltd., Toronto, Ont.

GIVES TALK ON PENSIONS

Richard Hale Praises Aid Given Ex-Servicemen by Doctors and Lawyers

Praising Canadian doctors and lawyers for their assistance to disabled ex-servicemen in submitting pension claims to the Federal Government, Richard Hale, chief adjustment officer for the Canadian Legion in Ottawa, last night addresed an open meeting in the Britannia Branch of the Canadian Legion.

"Medical men and lawyers throughout Canada have given freely of their time and efforts to aid disabled soldiers who are unable to provide for themselves. And in the bulk of cases, they have steadfastly refused to accept payment," Mr. Hale said.

INCREASING DIFFICULTIES

Explaining to his audience the steadily increasing difficulties of securing adequate pensions for soldiers or their widows who waited until years after the Armistice before presenting their cases to the Government, Mr. Hale cautioned his audience that the Government has refused to consider further claims after 1940.

"Those that submitted their claims in the days soon after the war had very little difficulty in proving their rights to a pension," the speaker said. "On the other hand, those that contracted some obscure disease or ailment that was not readily recognized were lost in the demobilization shuffle and today they have great difficulty in securing financial assistance to which they are really entitled.

"I would like to make clear, however, that the difficulty is not the fault of the Government, but lies merely in the difficulty of securing the necessary vital evidence on which to base the pension claim," Mr. Hale stated. Pension seekers must be able to produce a record of medical treatment received within a short time of demobilization, he added.

GROWTH OF LEGION

Growth of the Canadian Legion throughout Canada and United States was also touched on briefly by Mr. Hale. Despite the depression years, more than 15,000 members have been added to the organization's ranks since 1935, and today the Legion has 1,107 branches in Canada and three in United States, he said. Mr. Hale, who has been touring the West for the first time since 1932, was introduced to his audience by Col. W. N. Winsby.

Other officials who attended the meeting were Lieut.-Col. Sir Percy Lake, grand president of the Legion; J. F. Harrison, Kamloops, T.V.A. representative on the body's provincial executive, and W. Booth, Jasper, Alta., secretary of the Jasper Legion post.

Obituary

HARDY—There passed away suddenly at her residence, 2218 Shakespeare Street, Mrs. Sarah Hardy, widow of Thomas Hardy, aged seventy-two years, a native of England and a resident of Victoria for three years. She was formerly a resident of Ladysmith. She leaves to mourn her loss three sons and one daughter; Edwin, Thomas and Gordon, and Mrs. F. R. Sims, all of Victoria, and six grandchildren. The funeral has been arranged to take place from the Thomson Funeral Home on Friday afternoon at 1 o'clock. Rev. B. H. Wallace will conduct the service, after which the cortege will proceed to Ladysmith, where the remains will be laid at rest in the Ladysmith Cemetery.

GUNTER.—The funeral services for Samuel Gunter will be held in Hayward's B.C. Funeral Chapel this afternoon at 2 o'clock, Rev. Robert Connell officiating, after which cremation will take place in the Royal Oak Crematorium.

B.M. Clarke
711 YATES STREET
NEW CORSETRY
JUST ARRIVED
Girdles Ranging in Price From
$1 TO $2.95

Standard Stove Oil
A Clean Oil—
For Cleaner Cooking
C. J. McDOWELL
Plumbing and Heating
1000 DOUGLAS ST.

THURSDAY
SPAGHETTI And Meat Balls Tin 9c
PEAS Orchard City 3 for 25c
PINEAPPLE Crawford's 3 for 25c
BANANAS Golden 3 lbs. 17c
PEACHES Freestone Case 75c
Vaughan's

Separate Jackets
Just the thing for your separate skirts and sweaters. Tailored, patch pockets, belted. Some with and others without collars. Colors of navy, Kent green, brown, teal blue, rust and plaids.
Priced at $6.95 and $8.95
Scurrah's LIMITED
728 YATES ST. E 7811

Attention! Business Men!
Strictly Confidential Secretarial Work
MIMEOGRAPHING - TYPEWRITING
Tye & Rawson
G 1878 312 UNION BLDG.

PACKARD ELECTRIC SHAVERS
NEW PRICE
$8.50
F. W. FRANCIS
1710 DOUGLAS ST. JEWELER

The New Iolanthe Heater
WITH ADJUSTABLE HEAT
$29.50
Non-Adjustable Type, $19.50
Coast Hardware
1418 DOUGLAS STREET

Old Kentucky CIGARETTES

Ask for it by Name!
26⅔ oz. $3.25
40 oz. $4.85
BLACK & WHITE SCOTCH WHISKY
This advertisement is not published or displayed by the Liquor Control Board or by the Government of British Columbia.

Our Greatest PRICE SLASHING Sale
Radio 98c Sale
Amazing values in sets that have been reconditioned and overhauled.
STEWART-WARNER Short Wave Converted 98c
3 Battery Radios (As Is) 98c
RADIOLA "17" 7 tubes $1.98
RADIOLA "33" 7 Tubes $1.98
ROGERS 7-Tube Cabinet Model $4.98
6-Tube PHILCO Mantel Model $9.98
DICTATOR 8-Tube Cabinet Model $9.98
MAJESTIC 7-Tube Cab. Model $18.98
YOUR CHOICE
Philco 7-Tube Cabinet Model, Victor 7-Tube Cabinet Model, Philco 8-Tube Cabinet Model, Northern Electric 7-Tube Cabinet Model $19.98
20 Others at equally amazingly low prices.
New stock is coming . . . we must make room. Our store is small for our growing business and we must have space for new lines now ordered . . . so, here is this sweeping clearance and your chance to save.
Reconditioned Vacuum Cleaners
1 Royal Princess Cleaner $6.95
1 Royal Super Cleaner $7.95
1 Hoover Cleaner $6.95
1 G.E. Model A 20 $14.95
1 Airway Cleaner $12.95
SPECIAL — 1 New Zenith Tank Type Cleaner. Regular $59.50 $39.50
Every Cleaner Carries Our Full Guarantee
LOOK!
Kitchen Clocks $3.85
Waffle Irons. Regular $6.95 $4.95
Iron and Toaster Cords. Reg. 50c 39c
Extension Cords, per ft. 2c
Fuses, 10 to 30 amps. 6 for 25c
Coffee Percolators. Regular $8.95 $6.95
Sandwich Toasters. Regular $2.95 $1.98
Hot Plates. Regular 98c 69c
Toasters. Regular $2.85 $1.89
Curling Irons. Regular $1.25 98c
Electric Irons. Regular $2.75 $1.89
Infra Red Lamps. Regular $7.50 $5.95
1 Only. English Ultra Violet Sun Lamp. Regular $35.00 $19.50
Gooseneck Table Lamps. Regular $2.50 $1.95
ALL LIGHTING FIXTURES 25% OFF
BUY NOW AND SAVE
WASHING MACHINES
ALL RECONDITIONED AND GUARANTEED
Eden Cylinder type $9.98
Thor Cylinder type $9.98
Copper Tub Beatty $42.50
Easy Washer $49.50
SEE THE NEW G.E. WASHER
At Macdonald's . . . Special Terms
$1.00 Down, $1.00 Weekly
SEE OUR WINDOWS
76-Pce. DINNER SERVICE
Consisting of: 32-Piece Beautiful English Dinner Set, plus 6 Belgian Cut Glass Goblets, 6 Belgian Cut Glass Sherbets, 6 Belgian Cut Glass Cocktails; 26-piece Rogers Silverware, plus 4 Knives, 4 Forks, 4 Soup Spoons, 6 Teaspoons, 1 Butter Knife, 1 Sugar Spoon—16 pieces in all.
$6.95
50c Down . . . 50c Weekly
15.95
$1.00 Down . . . $1.00 Weekly
SPECIAL
500 SETS OF GENUINE ENGLISH DINNERWARE
6 Dinner Plates, 6 Cups, 6 Saucers, 6 Soup or Cereal Dishes, 6 Bread and Butter Plates, 1 Platter, 1 Vegetable Dish. Beautiful floral pattern with 18 kt. gold edges.
JOIN OUR XMAS CLUB
A small deposit and small weekly payments will hold any article for delivery the day before Christmas. Ask about it today . . . make Christmas shopping easy.
MACDONALD
1121 DOUGLAS ELECTRIC LTD. EMPIRE 1171

MARINE, RAIL and AIR

PUMPED OIL INTO TANKS

Freighters From West Coast Land Fish Products at Ogden Point

Moving fish oil and fish meal from the West Coast of Vancouver Island, two freighters were alongside Ogden Point Piers yesterday discharging. Ss. Nootka, of the B.C. Coast Service fleet, pumped four carloads of oil into Canadian National tank cars, while the Ss. Northolm, of the Waterhouse Line, landed a quantity of fish meal in transit to the United Kingdom aboard the freighter Wearpool, due to arrive here later in the week.

NEW MOTORSHIP

Ms. Lochavon, of Royal Mail Lines, will be alongside Rithet Piers the greater part of today. The combined freight and passenger liner, in command of Captain F. Cooke, will arrive at 7 o'clock. Unloading of cargo will commence at 9 a.m. At 11:30 local transportation men, shippers and port officials will be tendered a buffet luncheon aboard the ship, while as soon as the freight for Victoria consignees has been landed, interested visitors will have an opportunity of inspecting the Lochavon.

ORGANIZED PARTY

A countess, who is tour conductress for the Australian Overseas Travel Service, will bring a small but important group of eleven British and Australian tourists into Victoria on September 27. The party, organized by the Australian Overseas Travel Service in conjunction with the Canadian Pacific, is headed by Countess de Vilme Haupmont. The party reached Quebec last Thursday on the Empress of Britain. It will tour through Montreal, New York, Niagara Falls, will cross the Great Lakes by steamer and visit Banff and Lake Louise, and will sail from Victoria for Australia, September 28, aboard the Canadian-Australasian liner Aorangi.

MANY PASSENGERS

Completing her Atlantic crossing at New York over the past week-end, the Hamburg-American Line Ss. Hamburg landed the largest passenger list she has carried in four years. In all there were 1,023 travelers aboard the liner.

Indicating a promise of a big Fall wheat export from New Westminster, Prairie grain is arriving in good volume at the Fraser River port. Over ninety cars arrived in the past few days and a further 100 cars will be in the elevators before the weekend. With 90,000 bushels already stored, it is stated there will be close to 200,000 bushels taken care of by the end of this week.

Following the closing of salmon fishing in District No. 1, which includes the Fraser River, last Saturday by Superivsor of Fisheries Motherwell, the Washington State fishing authority issued an order prohibiting all salmon fishing with nets in the area of Puget Sound north of a line drawn from Sandy Point to Saturna Island. The closure went into effect at midnight Tuesday.

NOTICE TO MARINERS

Mariners are advised that excavating and dredging operations are now under way in Victoria Harbor, B.C., and are cautioned to exercise care when entering or leaving the harbor.

A. W. R. WILBY,
Agent, Department of Transport.

Sky Girls Serve Hot Dinners

In the largest and most powerful landplanes in service, these diminutive air stewardesses of United Air Lines preside over the aerial kitchenette from which they serve hot chicken dinners to passengers. Already in non-stop New York-Chicago and Los Angeles-San Francisco service, United "Mainliners" will shortly inaugurate faster three-stop coast-to-coast flights.

WIND LIGHT FOR RACING

Gale, Lake Michigan Entry, Wins Star Event in Fluky Breeze

SAN DIEGO, Calif., Sept. 14 (AP).—Southern Lake Michigan Gale won the opening race of the International Star Class Yacht Racing Association championship because there wasn't any wind yesterday.

What appeared to be a cinch win for the favored German yacht Pimm, skippered by Walther von Hutschler, of Hamburg Flotte, was turned into defeat 300 yards from the finish when the wind quit and the German ship's sails flattened.

Fifty yards astern the skipper of the Gale, G. Nye, saw that the Pimm had hit a "soft spot." He jibed around it to cross the finish forty-three seconds ahead of the German entry.

Third in an entry of twenty-two boats over a ten-mile windward and leeward course was the West San Francisco entry, Mercury. It glided home thirty-four seconds behind the Pimm.

Four more races are scheduled.

Robert Day, skipper of the Nomana from Vancouver, B.C., filed the only protest of the day. He submitted charges against the Star Dust, skippered by C. W. Moneley, of Barnegat Bay. The two ships finished fourteenth and fifteenth respectively. Nature of the charges will not be made known until later when the committee convenes.

SCOUTS GOING TO AUSTRALIA

Boys From Canada and the United States Are Invited To Jamboree

Representative contingents of Boy Scouts from Canada and the United States will attend the Jamboree to be held at Sydney, Australia, late this year, it was learned yesterday from offices of the Canadian Pacific Railway here, agents for the Canadian-Australasian Line.

Scouts "down under" will play hosts to the two delegations from North America during the run of the Jamboree, from December 29 to January 9.

Director of camping activities of the Boy Scouts of America has announced plans for his group to sail from Victoria on November 23 in the Canadian-Australasian liner Aorangi, and return sailing from Sydney, January 19, 1939, in the Niagara.

Though sailing dates have not yet been set, plans are underway for a Canadian group to make the trip, probably aboard the same ships as their American fellow Scouts.

Big Yacht Haida Here With Owner And Party Aboard

With her owner, Max Fleischmann, and a party of guests aboard, the yacht Haida arrived in the Inner Harbor yesterday afternoon and is berthed at the Belleville Street docks of Canadian Pacific Steamships.

The Haida has been cruising along the Inside Passage for some time. She will be here for several days, it is understood.

Captain H. F. Long is master of the Haida and W. N. Darroch is the chief engineer.

EXONERATES SHIPOWNERS

Supreme Court Judge Dismisses Action Against C.N. Steamships

VANCOUVER, Sept. 14.—Exonerating Canadian National Steamships, Ltd., of negligence in a fire which on August 30, 1930, destroyed its dock on Burrard Inlet, Mr. Justice Manson, in Supreme Court, dismissed an action of M. DesBrisay & Company, brokers, 525 Seymour Street, to recover $13,406 damages for 1,588 cases of salmon which were lost in the blaze.

The case was one of fourteen involving claims totaling $48,000, which had been paid by a marine insurance company, and which brought suit in the names of the insured.

The action, the judge stated, also failed against a co-defendent, Canadian Government Merchant Marine, Ltd., as no evidence had been adduced to show that company had been guilty of any negligence.

LACK OF FIREBOAT

Comment was made by the judge on the lack of a fireboat, so that the fire could have been fought from the water end, where it started, he said.

"Had there been a fireboat near the scene, certainly there would have been a much better chance of controlling the fire, and putting it out, even after the north end of the warehouse had become involved."

After indicating that the fire might have been of incendiary origin or started from a cigarette or a spark from the stack of a ferry, His Lordship decided that the cause of the outbreak was unknown and, within the meaning of the law was an accidental fire.

CONTROL DIFFICULT

Speaking generally, said the judge, while Canadian National Dock was of a highly combustible character, in fairness he thought it should be said that, once a fire got under way on a pier and a warehouse structure, it was extremely difficult to get it under control.

The C.N. pier was 1,000 feet long, resting on creosoted piles, driven in a sand and gravel fill. It cost $870,000.

OLD SHELLS CHEAP

ANGMERING, Eng., Sept. 14 (AP).—Visitors to this seaside resort are buying 2,000-year-old oyster shells at two cents each. The shells came from excavations on the site of a Roman villa, said to have been built in the year 65 A.D.

WEEK IN, WEEKS OUT

Squire—So I hear you've married, George.

Ould Garge, who had astonished the village by getting married—Ay, zur. I always vowed I'd ne'er wed till I'd a reg'lar income, week in, week out.

Squire—Indeed, George, and so you've got it at last?

Ould Garge—Ay, zur. I started drawin' me old-age pension last Friday.

Leaves for Eastern Canada Saturday

G. E. MACDONALD

MANAGING director of Macdonald Electric Limited, who will leave Saturday on an extended business trip which will carry him to Eastern Canada and the United States. The purpose of the visit will be a preview of the latest electrical appliances offered for the coming season. Mr. Macdonald plans to visit the General Electric factories in Toronto and the lamp factories in other Ontario points. He will also visit the General Electric House of Magic at Schenectady, New York.

OLD BILL OF LADING HERE

Early Record of Royal Mail Lines' Connection With Victoria Found

An interesting document came to light here recently, and because it pertains to the early history of the Royal Mail Lines' representation in Victoria, the arrival of the company's fine new motorship, Lochavon, on her maiden voyage this morning, provides an opportunity of referring to the first bill of lading for a consignment of merchandise issued by the original concern for a Victoria consignee. It is a through bill of lading for goods in transit to Victoria, British Columbia, from London.

Dated October 16, 1871, the merchandise, valued at £12 2s 2d, was consigned by Findlay, Durham & Brodie, London, to Findlay, Durham & Brodie, Victoria, by the company's Ss. Moselle. The merchandise, according to the bill of lading, was to be carried and conveyed via Aspinwall and Panama to Victoria, B.C., "that is to say by arrangement between the Royal Mail Steam Packet Company, the Panama Railroad Company, the Pacific Mail Steamship Company and the North Pacific Transportation Company."

The merchandise had to go to "Aspinwall by the packets of the said Royal Mail Steam Packet Compan, from Aspinwall to Panama by the Panama Railroad Company, from Panama to San Francisco by the steamers of the Pacific Mail Steamship Company, and thence to the Port of Victoria, British Columbia, by the packets of the North Pacific Transportation Company."

THE CONDITIONS

The carriers of the merchandise had leave "to tow and assist vessels in distress, to sail with or without pilots, to tranship from one to another of the packets of the said steam packet companies, and to lighter from steamer to steamer, and to be delivered in good order and condition (the act of God, enemies, pirates, robbers and thieves by land or at sea, privateers, letters of marque or reprisals, rising of pasengers, restraint of princes, governments, rulers and people, vermin, barratry, collisions at sea or in all accidents, loss and damage from machinery, boilers and steam, or from accidents or perils of the seas or of land or rivers, or of sail or steam navigation, of whatever nature or kind whatsoever, or from any act, neglect or default whatsoever of the pilot, master or mariners being excepted, and the parties hereto being in no way liable for any consequences of the causes above excepted).

MAIL AND SHIPS

ESTEVAN—Dense fog, southeast, light, 30.07, 57, light swell.
LENNARD ISLAND—Fog, southeast, moderate, 30.06, choppy.
PACHENA—Dense fog, calm, southeast, light, 30.02, 53, light swell.
CARMANAH—Fog, calm, 30.10, light swell.
CAPE BEALE—Dense fog, southeast, light, 30.06, light swell.

PRINCESS NORAH At Tasis at 4 p.m. northbound.
GRAY Bound Victoria, abeam Klewnugit at 8 p.m.
TEXADA—Bound Los Angeles, 907 miles from Los Angeles at 8 p.m.
ROSEBANK—Bound San Pedro, 748 miles from San Pedro at 8 p.m.

WHEN MAILS CLOSE

BRITISH MAILS

1 p.m., September 12, Duchess of York. 1.10 p.m., September 13, Empress of Australia. 4 p.m., September 15, Queen Mary via New York; air mail closes 8.30 a.m., September 19. 4 p.m., September 16, Ile de France via New York; air mail closes 8.30 a.m., September 20. 1.10 p.m., September 20, Empress of Britain.

ATLIN AND YUKON

1.10 p.m., September 10, 20, 30 via Vancouver. 4 p.m., September 12, 23 via Seattle.

AUSTRALIA AND NEW ZEALAND

11.15 p.m., September 10, Marinosa via San Francisco. 4 p.m., September 26, Aorangi.

HONOLULU

11.15 p.m., September 10, 12, 17, 19, 20, 21, 24, 28, October 1, 3, 4, 8. 4 p.m., September 17, Empress of Canada. 4 p.m., September 28, Aorangi.

CHINA AND JAPAN

4 p.m., September 17, Empress of Canada; 4 p.m., October 1, Empress of Russia.

JAMAICA

1.10 p.m., September 16, 18.

WEST INDIES

1.10 p.m., September 16.

QUEEN CHARLOTTE ISLANDS

1.10 p.m., September 16, 30, October 14, 28, November 11, 25, December 9, 23 via Vancouver; 1.10 p.m., September 21, October 5, 19, November 2, 15, 30, December 14, 28 via Prince Rupert.

SHIPPING CALENDAR

TO ARRIVE

TYNDAREUS — China, Japan, September 15.
HIKAWA MARU (Vancouver) — Japan, September 19.
EMPRESS OF RUSSIA — Philippines, China, Japan, September 19.
PACIFIC PIONEER — United Kingdom, September 20.
AORANGI—Australia, New Zealand, Fiji, Hawaii, September 22.
ORFONALIA—United Kingdom, September 27.
LOCHKATRINE—United Kingdom, September 30.

TO DEPART

EMPRESS OF CANADA—Hawaii, Japan, China, Philippines, September 17.
AORANGI—Hawaii, Fiji, New Zealand, Australia, September 28.
HIKAWA MARU (Vancouver) — Japan, September 30.

VICTORIA-VANCOUVER — Ss. Princess Kathleen or Ss. Princess Marguerite will leave Victoria for Vancouver daily at 1.55 p.m. Ss. Princess Kathleen or Ss. Princess Marguerite will arrive at Victoria daily from Vancouver at 7.10 p.m. Ss. Princess Joan or Ss. Princess Elizabeth will leave Victoria daily for Vancouver at 12 midnight. Ss. Princess Joan or Ss. Princess Elizabeth will arrive at Victoria from Vancouver daily at 7 a.m.

VICTORIA-SEATTLE—Ss. Princess Kathleen or Ss. Princess Marguerite will leave Victoria for Seattle daily at 4.30 p.m. Ss. Princess Kathleen or Ss. Princess Marguerite will arrive at Victoria daily from Seattle at 1.15 p.m. Ss. Iroquois will leave Victoria daily for Seattle at 9.15 a.m. Ss. Iroquois will arrive at Victoria from Seattle daily at 8.35 a.m.

VICTORIA-PORT ANGELES — Ss. Iroquois will leave Victoria daily for Port Angeles at 9.15 a.m. Ss. Iroquois will arrive at Victoria daily from Port Angeles at 8.35 a.m.

SALTSPRING ISLAND — Ms. Cy Peck leaves Swartz Bay daily, except Wednesdays, at 9.30 a.m., 11.15 a.m., 5 p.m. and 7.45 p.m. Wednesdays only at 7 p.m. Ms. Cy Peck leaves Fulford Harbor daily except Wednesdays, at 8.15 a.m., 10.15 a.m., 4 p.m. and 6.45 p.m. Wednesdays only at 8.15 a.m.

BRENTWOOD-MILL BAY—Ms. Cascade will leave Brentwood daily for Mill Bay at 9 a.m., 10 a.m., 11 a.m., 12 noon, 2 p.m., 3 p.m., 4 p.m., 5 p.m. Ms. Cascade will leave Mill Bay for Brentwood daily at 9.30 a.m., 10.30 a.m., 11.30 a.m., 12.30 p.m., 2.30 p.m., 3.30 p.m., 4.30 p.m., 5.30 p.m.

SIDNEY—ANACORTES—Ss. Crosline will leave Sidney daily for Anacortes at 2 p.m. Ss. Crosline will arrive at Sidney daily from Anacortes at 1.20 p.m.

WEST COAST—Ss. Princess Norah leaves Victoria for Port Alice every Saturday night; Ss. Princess Maquinna leaves Victoria every Wednesday night for Zeballos.

ELEVATOR DESTROYED

LETHBRIDGE, Sept. 14 (CP).—The 60,000-bushel capacity elevator of the Alberta Pacific Grain Company at Iron Springs was destroyed by fire of unknown cause early today. Approximately 25,000 bushels of wheat in the bins were lost. Loss is believed to have been covered by insurance.

We Maintain

unquestioned professional standards—standards that have taken centuries to build and constant effort to maintain—your assurance that your medicinal requirements are here safely and properly cared for.

BROAD AT FORT — McGill & Orme LIMITED — PHONE G ARDEN 1196
PRESCRIPTION CHEMISTS

A Whole Roomful and Modern for Only - - - - - $119

10 PIECES CONSISTING OF:

- 3-PIECE CHESTERFIELD SUITE
- CHESTERFIELD TABLE
- MAGAZINE END TABLE
- SMOKERS' CABINET
- MODERN TABLE LAMP
- MODERN BRIDGE LAMP
- FOOTSTOOL
- SILK CUSHION

Terms, $11.50 Cash, $11.50 Month — No Interest

Standard Furniture Co.
FURNITURE SPECIALISTS. 737 YATES ST.

RED PLUM JAM, 32-oz jar	21¢
P. & G. SOAP (Limit 4)	2 for 5¢
OXYDOL, large pkg. (Limit 1)	17¢
HOLBROOK'S MALT VINEGAR, per gallon In Your Own Container	65¢

RAY'S Ltd. Fort St.

Mallek's LIMITED
Ready-to-Wear and FURS
1212 DOUGLAS ST. K 1623

EXCEPTIONAL VALUE!

FUR-TRIMMED

COATS

LUXURY FURS—LUXURY CLOTHS

$35

LAST year you would have had to pay from $45 to $49.50 for coats so beautifully luxurious as these! They're lined with satin and infinitely chic with their newness of style and their lavish trimming of Wolf, Persian Lamb, Bombay Lamb, Fox and Squirrel. All the new colors . . . and sizes from 12 to 20. An exceptional opportunity like this comes but seldom. Come in and see them tomorrow!

ASK ABOUT OUR CONVENIENT BUDGET PAYMENT PLAN

ABC Super Value

See it at the "FAIR"

Here is an extraordinary washer value. Beautiful in appearance . . . sturdy in construction . . . and surprisingly low in price.

We are offering this remarkable ABC Washer value with a low down-payment and convenient monthly terms to fit your budget. Come to the Fair today. See this washer on display in our exhibit in the Manufacturers' Building. Let us show you the splendid safety and convenience features of this fine new washer.

Priced at $99.95

We have a full line of ABC Ironers, all having the very latest improvements. See them in our exhibit at the Fair, or at our Douglas Street Store. ABC Ironers are priced from $89.50.

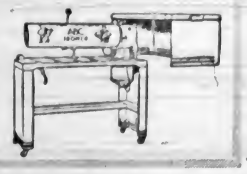

B.C. ELECTRIC
DOUGLAS and PANDORA Phone G7121

The Daily Colonist

Established 1858

The Colonist Printing and Publishing Company, Limited Liability

J. L. Tait, Managing Director

Subscription Rates by City Carrier:

Yearly	$12.00
Monthly	1.00

All subscriptions payable in advance. Mail subscribers are requested to make all remittances direct to The Daily Colonist.

Subscribers in ordering change of address should be particular to give both old and new addresses.

Subscription Rates by Mail:

To Canada, British Empire, United States and Mexico:

Yearly	$6.00
Half-Yearly	3.00
Quarterly	1.50

To All Other Countries:

Yearly	$18.00
Monthly	1.50

Thursday, September 15, 1938

GERMAN AMBITIONS

The story is that Count von Ribbentrop, the German Foreign Minister and former Ambassador to Great Britain, has informed Chancellor Hitler that Great Britain is bluffing in the matter of intervention if Czechoslovakia is attacked by the Germans. On the other hand, Mr. Neville Chamberlain, who is not given to equivocal phrases, says (1) That Great Britain will not pledge herself in advance to fight if Germany attacks Czechoslovakia. (2) That he can give no guarantee that Great Britain will not infallibly be drawn into any world war that might grow out of such an attack. (3) That it would be most difficult for the British to keep out of any such war. (4) That Great Britain will immediately go to the help of the French if they are in danger through no fault of their own.

These statements relative to the British attitude should permeate the German consciousness, unless, indeed, a wholly erroneous idea prevails in that country about the character of the British Prime Minister and the temper of the British people. It is more than obvious that France will intervene if Germany engages in military intervention in Czechoslovakia. She is, to all intents and purposes, pledged to this course. That means Germany will strike at France, and a threat to the Channel ports would again become a possibility, which would mean that there would be a threat to Great Britain, and one that she would meet without any loss of time, as swiftly, indeed, as she met it in the opening days of the Great War. That then is the situation into which Germany might well precipitate herself if it should become her purpose to wipe out the Czechoslovakian state. She could not simply take over the Sudeten German territory and rest there. She would have provoked a war with Czechoslovakia, and it would have to be fought to a finish. Before it was ended the likelihood is that the most of Europe would be engaged, and perhaps even countries outside of that continent.

In the event of Herr Hitler contemplating war, it may be that he believes his country could strike so fast and so devastatingly that his immediate aim would be accomplished before other nations could intervene in any successful way, and that then he would be satisfied with holding what gains he made in Central Europe. There are those who say that Germany could not survive a war of more than six months' duration. That might be the case in a war of offence, but not necessarily so where the country maintained a stand on her lines of defence and sought alone to preserve her inviolability. This conception, like all prognostications of what may happen, is purely a matter of speculation, but since the situation in Central Europe has become so much more critical during the past week, some consideration must be given to possible German moves in the event of overt action. The echoes of the Nuremberg speech continue to reverberate along the corridors of European thought. It was a speech replete with a determined purpose, and there is no reason to suppose that Herr Hitler will experience a change of heart. If he did so, he would be risking his own political fortunes.

Herr Hitler will be risking those political fortunes to an even greater degree if he challenges the animosity of France and Great Britain over the Czechoslovakian issue. His Nuremberg speech has moved the problem into its final and crucial stage. He regards Czechoslovakia as the keystone to his dreams of an expanding Germany, and he may well recall that the Powers did nothing to prevent his annexation of Austria, his remilitarization of the Rhineland, and his systematic tearing into shreds of the Treaty of Versailles. The question now is, are the democratic Powers prepared to stay his onward march and prevent Germany from acquiring too great strength in the affairs of Europe and of the world? The democratic countries will inevitably have to limit his ambitions. The longer that task is delayed the harder it may become.

EYESIGHT AND MOTORING

The eye is constructed after the fashion of a camera, so that the image of an object falls upon the retina. This image is quickly transmitted to the brain by the optic nerve, and vision results—the object is seen. This is an explanation given by Dr. R. H. Thouless, of Glasgow, before the Section of Psychology of the British Association. Why there are discrepancies between the sensation as transmitted to the brain and the finished perception is ascribed to higher faculties, collectively called judgment, based on past experience. Dr. Thouless gives the obvious example of judgment defining a penny as a circular object, even when it is seen at an angle, when the retinal image must be an ellipse.

A point brought out by Dr. Thouless is that the eye can lie as well as the camera. There are different degrees of phenomenal regression, which mean that people live in different visual worlds. They see the same scene in different ways. "Since," says Dr. Thouless, "a man cannot help but trust the evidence of his senses, he becomes quite cross when others say that they see things differently; he feels they are being wilfully perverse." He deals with the practical consequences of this branch of vision. A person of high phenomenal regression may be expected to drive a car more easily through traffic than one with low. The former sees a gap in the traffic as something near its real size, whereas the person with low phenomenal regression sees it as smaller than it really is when it is at a distance. There are some persons who see objects as larger when they go farther from the eyes. This is of considerable importance in driving a motor car. There are instances of those who are unable to learn to drive, because they go into gaps where there is no room to pass.

The use of alcohol decreases phenomenal regression, while it is increased by taking caffeine. Dr. Thouless says it would be worth while for those investigating the effect of alcohol on motor driving to consider the possibility of disturbance of spatial perception, as well as of speed of motor responses. He says a fault in most drivers is a persistent tendency to keep to the crown of the road. The possibility is that fault is characteristic of low phenomenal regression.

SOMETHING FOR NOTHING

A virus, and one of a malignant growth, is spreading its way through the United States. It is the desire of so many of the inhabitants of that country to secure something for nothing. There is evident now across the border a revival of the "Townsend" movement. The pension doctrine is receiving support in primaries from Maine to California. The New York Times says that able-bodied men of sixty, of fifty-five, even of fifty years of age, are agitating for pensions to support them in comfort without the necessity of work. The same paper says there are a hundred other groups and factions busily agitating for some other governmental scheme that will give them something for nothing. Even business men, ignoring a mounting public debt, welcome pump-priming as a policy, in the hope it will enable them to get rid of their surplus stocks. The Times says:

"A very large part of America is spending a large part of its time playing this game of getting subsidized at the expense of someone else. . . . There are two things to be said of this movement of American opinion. One is that it leads straight towards governmental bankruptcy and a paralysis of industrial production, through raising costs to the consumer. The other is that the movement itself has acquired enormous impetus during the Roosevelt Administration, and to a large degree because of it. For the worst thing that can be said of the Roosevelt Administration is that it encouraged large numbers of the American people to believe that they can grow richer by working less. It has done this by putting so little emphasis on the necessity of work itself and so much emphasis on the theory that there exists a great fund of wealth which has only to be 'divided more equitably' in order to make everybody happy. This is the keynote of the Townsend plan."

THE WHEAT CROP

It is now possible to reach a somewhat reliable estimate of the Prairie wheat crop. It works out as Saskatchewan, 143,000,000 bushels; Alberta, 141,000,000 bushels, and Manitoba, 50,000,000 bushels. There is a carryover of 24,000,000 bushels, so Canada will have 358,000,000 bushels this year. Of this the estimate is that 125,000,000 bushels will be required for domestic consumption, including seed, feed, etc., so that 233,000,000 bushels will be available for export. It is hardly likely that this amount will be exported this year, in view of a large world crop and comparatively restricted markets. There will be lower prices than last year for the substantial crop of this country, but a minimum price to the producers has been set by the Dominion Government. There is, too, the factor that the cost of production has been materially reduced because of the increased yield.

Sir Arthur Hurst is not a teetotaller, but he says that to take alcohol before meals is a barbarous custom, although a moderate amount during meals and a still more moderate amount afterwards is not, in his opinion, harmful. Instead of the cocktail after a hard day's work, Sir Arthur suggests lying down for half an hour, thus overcoming fatigue, "without stimulating an already exhausted nervous system." If a stimulant is felt to be essential, he recommends tea or a "tomato cocktail." What, however, he says, "gives subsequent free time an unusual 'kick'" after work is the half hour's rest.

How often is the expression heard: "It is to the young that the future belongs." That is axiomatic. The old have had their future; it is in the past.

Diligence is the mother of good luck, and God gives all things to industry. Then plough deep while sluggards sleep, and you shall have corn to sell and to keep.—Benjamin Franklin.

The Weather

Meteorological Office, Victoria, B.C., at 7.00 p.m., September 14, 1938.

SYNOPSIS OF WEATHER CONDITIONS

A deep depression is centred west of the Queen Charlotte Islands, but pressure remains high over British Columbia. Fine, very warm weather has been general throughout this Province.

Moderate temperatures are reported in the Prairie Provinces.

PRECIPITATION AND TEMPERATURES

(Precipitation for twelve hours to 5:00 p.m.; temperatures for twenty-four hours.)

	Precipitation	Min.	Max.
Victoria	--	56	80
Nanaimo	--	49	79
Vancouver	--	52	82
Kamloops	--	52	80
Prince George	--	38	82
Estevan Point	--	50	70
Prince Rupert	--	48	78
Langara	--	54	64
Atlin	--	40	66
Dawson	--	38	72
Seattle	--	56	84
Portland	--	62	94
San Francisco	--	52	64
Spokane	--	52	92
Los Angeles	--	66	86
Penticton	--	48	
Kelowna	--	48	81
Grand Forks	--	46	92
Nelson	--	48	82
Kaslo	--	59	
Cranbrook	--	42	85
Calgary	--	48	78
Edmonton	--	42	80
Swift Current	--	46	72
Moose Jaw	--	46	70
Prince Albert	--	42	68
Saskatoon	--	42	74
Qu'Appelle	--	38	68
Winnipeg	Trace	50	68
Tuesday—			
Toronto	--	58	66
Ottawa	--	48	70
Saint John	--	54	68
Halifax	--	54	66

WEDNESDAY

Minimum	56
Maximum	80
Average	68

Weather, clear; sunshine, Sept. 14, 10 hrs., 18 min.

5:00 P.M. WEATHER REPORTS

Victoria—Barometer, 30.02; calm; clear.

Vancouver—Barometer, 30.04; wind, W., 4 miles; clear.

Kamloops—Barometer, 30.16; calm; clear.

Prince George—Barometer, 30.10; wind, N., 6 miles; fair.

Prince Rupert—Barometer, 29.92; wind, SE., 6 miles; fair.

Langara—Barometer, 29.82; wind, NE., 4 miles; clear.

Estevan Point—Barometer, 30.08; wind, SE., 18 miles; cloudy.

Tatoosh—Barometer, 30.06; wind, S., 16 miles; cloudy.

Portland—Barometer, 29.96; wind, E., 4 miles; clear.

Seattle—Barometer, 30.08; wind, N., 4 miles; clear.

San Francisco—Barometer, 29.92; wind, W., 12 miles; fair.

Note and Comment

By Sandham Graves

If you could forget personalities, racial and other prejudices, and look at the world broadly as an outsider might be able to do, you would, one suspects, see much that is good even in this trying age. What is it that the commonalty is learning by dint of hard, and sometimes bitter, experience? Is it not the effect of his mistakes?

• • •

Except as the desperate counsel of despair, world peoples would not vote for war; though they have been and may again be led into it by maladroit leaders. In places where conflict is continuing, there had first to be a misrepresentation of the facts, the upbuilding of a delusion. Man, speak what tongue he may, has visioned something of the higher goal of peace; though it may be years before he can claim it as his own. Is there not some progress in that?

• • •

Except in controlled states, world peoples are beginning to believe that there should be room on this planet both for those now here, and for those who are yet to come. There is little patience today with the man who looks to a catastrophe of nature to reduce the herd of man; and much serious thought as to practical ways and means of improving not alone the herd, but also the pasturage. Is there not some progress in that?

• • •

Though it has been tested in many ways, the faith of world peoples in their ultimate destiny, in a state higher than that of mere animals if not so high as angels, has not broken down. Be their religion what it may, people have clung tenaciously to the belief in a human soul; setting a line of resistance against all efforts to destroy that faith. Is there not some progress in that?

• • •

In a sphere that is shrinking by reason of fast communications, world peoples are acquiring more practical knowledge, one race of the other. Astounding though it may be, the man in the street is beginning to learn that those once called strangers and foreigners are much alike, and react to the same basic human traits. Is there not some progress in that?

• • •

That which man knows loses for him both the terror of superstition and the seduction of fancy, and, as knowledge broadens and deepens, many an individual will discover likable, human qualities in his near or distant neighbor. Understanding is an ingredient of life itself. Is there not some progress in that?

• • •

There is, it is true, a conflict today between what shall be the motive and generative forces of man. Shall they be hate or love; force or reason; prejudice or understanding; conflict or co-operation? It is not guesswork to say that those forces will live which have in them the seeds of life itself. That the majority of mankind is even posing these questions, supplies in part an indication of the ultimate answers. Is there not some progress in that?

• • •

The function of hate is to destroy. The aim of force is to oppress. The hallmark of prejudice is ignorance. The result of conflict is exhaustion. These are not the forces of upbuilding, nor of progress. Yet man has come far from the aboriginal state of his ancestors; a distance he could not have travelled if he always took the wrong choice, the downward path. Is there not some progress in that?

• • •

What may be said of the world may be said of the federation of nations, the individual nation, the canton or province, the city and even the individual home. Our world, after all, is a vast collection of households, imperfectly introduced to each other. There are the barriers of distance, language, customs, and many other factors yet to be overcome. That we even recognize the barriers, however, is in itself a hopeful sign. Is there not some progress in that?

• • •

You may take any, and indeed all, of these arguments and knock them down by the example of a single nation. Do not, however, make the mistake of believing that a single nation, or even a single age, can have the last word in the case. Scoff if you will, but the majority of mankind is developing a conscience, attended by prodigious growing pains. That, however, man bothers with a conscience at all is a sign of his coming maturity. Is there not some progress in that?

• • •

In sober earnestness, we are living in a remarkable age; the age in which the queer, uncertain, hesitant,—and ill-defined symptom called a world conscience is beginning slowly to develop. We must expect it to occasion growing pains; nor should we be alarmed at that. The fact that man has a conscience at all marks him off forever from the brute beasts of the forest and the jungle. Proof of a world conscience is the ease with which it can be offended, or made to feel anything whatever. Is there not some progress in that?

• • •

Naturally, living in the British Commonwealth of Nations, we see the world from our own point of view, else we have no right whatever to be living here. But that we can recognize, even for an instant, any other point of view, is, to me, the most hopeful sign of all. Broadly speaking, the British Empire desires the peace of the world. So, too, does the world. There is progress, if you will look for it.

The Observation Car

By THE EDITORIAL STAFF

Two Also Rans

"Ya been good ta me. Um gonna put ya wise ta somethin' hot inna fawth race. Dig up two bucks an' leave th' rest ta me," a sportily dressed individual remarked to Wally. After finding out the name of the nag, Wally carefully counted out $1 and borrowed another $1 from Tommy. Later on in the day their eyes popped when they found out the bangtail paid $70.65. Wally and Tommy mentally pocketed $35.32½ each and made plans to go on a spending spree. When last heard from they were still looking for the man who placed their bet at the track . . . Within the confines of Greater Victoria there must be a number of color blind persons who drive automobiles. Since it is practically impossible to drive through the business district without encountering traffic lights, we often wonder how they manage to distinguish between red and green . . . Occasionally a partially deaf person appears in a police court case and causes an unfortunate delay in proceedings. We suggest the police commission invest in a hearing aid to be loaned to those who have difficulty in understanding what is said.—G.B.

• • •

Glancing Over Sport

When he finished his exhibition match in Vancouver yesterday, Ralph Guldahl, United States open golf champion, was heading for New York to take part in the $10,000 open tournament. "The way I am playing right now I expect to get a fair slice of that big melon," the Texan told me during his match here Tuesday at the Oak Bay links . . . Speaking about that flare-up in the P.G.A. meet with Dick Metz, Guldahl states that the affair was highly exaggerated by the scribes at the tournament . . . "My nerves at that time were not at all at the peak. I just finished winning a nerve-racking U.S. open at Cherry Hills and then went on to win the Western open for the third straight year. Then this P.G.A. was next and I was under a terrific strain. Maybe I was a little too temperamental in that match with Metz, but it was nothing. Dick and I are the best of friends," he continued. Ralph went on to tell of the terrible weather he encountered in the British open meet this year. Playing against the wind, he said, it took two good shots to reach a 390-yard hole, and with the gale a person could reach the green. Ralph said he actually played with Hagen when the veteran reached a 400-yard green with his drive, the velocity of the wind was so strong.—J.D.

• • •

Tsh! Tsh! "Doc"

W. J. McKeown, presiding steward and handicapper at the Willows track, informs us that residents of Vancouver have been without fain so long that they have had rain scenes painted and hung in their living-rooms just to let visitors know what Vancouver rain looks like. Tsh! Tsh! "Doc" . . . Visitors to the Willows probably notice track officials wearing roses in their buttonholes, something they have been doing for the past five years. Harry Maynard, keen racing enthusiast, is the man responsible. Harry takes out a bag of roses each day, just to make the boys look all "dolled" up . . . Alvin Utz, sixteen-year-old Vancouver boy, rode his first race Tuesday at the Willows. The youngster had a leg up on Mopeek, and while he did not get in the money, turned in a nice ride. With more experience behind him, young Utz will develop into a good rider in the opinion of Massie White, who calls the bangtails for the form chart.—S.T.

• • •

Rain, Rain, Stay Away!

Another twelve months have slipped past and once again another Provincial Exhibition. There is something quite unique about the big fair this year, and we are not referring to any of the exhibits or particular features. It is the complete absence of Jupiter Pluvius and the ever-welcome presence of Old Sol. Unlike many fairs in the past, this one has not been marred by rain or bad weather—so far—which all points to the fact that this year we may enjoy one of the most successful exhibitions ever staged in Victoria.—W.I.F.

• • •

Congratulations

The president of the B.C. Agricultural Association, D. D. McTavish, and all the other members of the directorate, including the indefatigable working secretary, W. H. Mearns, are to be congratulated upon the great success of the fair now in progress. With perfect weather and a wonderful display of livestock and other exhibits, residents of Victoria and district should not miss the opportunity to see what is produced here.—O.H.N.

FIFTY YEARS AGO TODAY

(From The Daily Colonist of September 15, 1888)

Disastrous Fire at Spokane—The most disastrous conflagration in the history of Spokane Falls occurred on Tuesday evening last, resulting in a loss of from $75,000 to $100,000. The fire started in the Queen Chop House, and becoming beyond the control of the firemen, spread from building to building, devastating everything in its way. Before the fire was checked, the entire block from Main to Mills Streets on Howard Street, was a heap of smoking ruins. The fire department worked bravely, and by their untiring efforts they saved the entire business portion of the city. The insurance on the burned property is only about $25,000, and many of those burned out are heavy losers.

Y.M.C.A. Convention in Seattle—The fifth annual convention of the Young Men's Christian Association of the Pacific Northwest, to be held in Seattle shortly, will be the largest gathering of Christian young men that has ever assembled north of San Francisco. Prominent speakers will be there, including Dr. J. Ried, of Victoria. The associations of Idaho, Oregon, Washington Territory, British Columbia and Alaska will be represented at the convention.

Marine Notes—The steamer Umatilla sailed for San Francisco at 1 p.m. yesterday . . . The steamer Ancon arrived from Alaska at 1:20 yesterday afternoon, and after a stay of about one hour, left for Port Townsend . . . The American bark Sunbeam has completed loading at Hastings Mill, and will sail in a few days for Shanghai, China. Her cargo consists of rough lumber pickets and laths.

ROOSEVELT COMING HOME

ROCHESTER, Minn., Sept. 14 (AP).—President Roosevelt, concerned about the European crisis, arranged a return route eastward today which may take him directly to Washington. Originally, Mr. Roosevelt had expected to return to the Summer White House at Hyde Park, N.Y.

SUNRISE AND SUNSET

SEPTEMBER

Time of sunrise and sunset (Pacific standard time) at Victoria, B.C., for the month of September, 1938.

Date	Sunrise	Sunset	Date	Sunrise	Sunset
1	5 29	18 56	16	5 51	18 25
2	5 31	18 54	17	5 52	18 23
3	5 32	18 52	18	5 53	18 21
4	5 33	18 50	19	5 54	18 19
5	5 35	18 48	20	5 56	18 18
6	5 37	18 46	21	5 56	18 14
7	5 38	18 44	22	5 59	18 13
8	5 39	18 42	23	6 00	18 10
9	5 41	18 40	24	6 02	18 08
10	5 42	18 37	25	6 03	18 06
11	5 44	18 35	26	6 05	18 04
12	5 45	18 33	27	6 06	18 03
13	5 46	18 31	28	6 07	18 00
14	5 48	18 30	29	6 09	17 58
15	5 49	18 27	30	6 10	17 56

The Meteorological Observatory, Gonzales Heights, Victoria, B.C.

Join the happy Crunchers!

Glorious natural digestion is yours when you eat *crunchy* food

Nature rebels every time we 'bolt' our food. We were meant to *crunch*—and that's why we have teeth and jaws.

When we eat crunchy foods, they get *properly* digested, because the act of crunching starts the digestive process. Now just think what happens when you have Ryvita as your daily bread. Ryvita is crisp, so you have to crunch it. And because it is so crisp, everything you eat *with* Ryvita gets properly digested too.

Starting to-day—make Ryvita your regular daily bread. It's packed with the nourishment of whole-grain rye in crisp, vital form.

MADE IN ENGLAND

MORE NOURISHMENT FOR YOUR MONEY

Don't imagine that because some food 'looks a lot' you actually get a lot for your money. Size has nothing to do with it: it's the amount of nourishment it contains that counts. Ryvita is not swollen up with useless water and air; every mouthful is pure concentrated goodness. It gives 100% food value—the best money's worth you can buy.

ON SALE EVERYWHERE

When you crunch

RYVITA

you get 100% *crisp* NOURISHMENT

Wholesale Distributors: ARTHUR NELSON, LTD., VANCOUVER, B.C.

SWING DRESSES AND DIRNDL DRESSES
In Crepes, Sheers, Satins and Taffetas.
Sizes 14 to 20
$2.95
DICK'S DRESS SHOPPE
1324 Douglas Street Phone E 7552

STEAK and KIDNEY 2 lbs. 25¢ PORK KIDNEY, lb. 12¢
CROSS' OWN CURED SMOKED ALASKA BLACK COD, lb. 18¢
FRESH CAUGHT WHITE SPRING SALMON, lb. 14¢
FRESH-KILLED YOUNG FOWL (for boiling), lb. 21¢
FRESH-KILLED YOUNG CHICKENS (for roasting), lb. 30¢
CROSS' OWN MAKE LITTLE PORK SAUSAGE, lb. 19¢
CROSS' 5 STORES

Cranleigh House School
FOR BOYS
The Oak Bay Day School. Preparatory and High.
C. V. MILTON
Cadboro Bay Road E 8214

"WOLSEY" SAMPLES
We have purchased a set of these fine English woolens in boys' and girls' Jerseys and Cardigans, ladies' fine cashmere hosiery, etc.
AT WHOLESALE PRICES
THE WAREHOUSE
These samples are on sale at our Government Street store only.

CANADIAN SPECIMENS OF GAME FOR BOSTON

EDMONTON, Sept. 14 (CP).—Excellent hunting conditions were reported in Northern British Columbia by A. M. Creighton and Richard Borden, Boston University students, who returned here today from a hunting trip 300 miles north of Fort St. John.

Specimens of caribou, mountain sheep and bear they obtained will be presented to the Smithsonian Institution at Boston.

Tides at Victoria

SEPTEMBER

Time of tides (Pacific standard time), at Victoria, B.C., for the month of September, 1938.

Date	Time	Ht.	Time	Ht.	Time	Ht.	Time	Ht.
	H. M.	Ft.	H. M.	Ft.	H. M.	Ft.	H. M.	Ft.
1	3 22	2.1	.....		18 56	7.0	.....	
2	3 20	2.1	.....		19 24	7.7	.....	
3	4 21	3.2	13 11	7.7	19 04	7.6	20 29	7.7
4	5 20	3.2	13 21	7.7	19 06	7.4	21 55	7.6
5	6 11	3.2	15 31	7.7	19 20	7.1	22 56	7.5
6	6 54	3.2	16 24	7.6	19 50	6.8	23 54	7.3
7	7 31	3.2	17 19	7.5	20 13	6.7	.....	
8	0 44	7.5	8 05	3.2	13 12	7.5	20 25	5.7
9	1 35	7.5	8 39	3.6	13 16	7.5	21 06	5.2
10	2 22	7.4	9 06	4.0	13 29	7.6	21 40	4.6
11	2 18	7.2	9 25	4.8	13 44	7.6	22 20	3.8
12	4 20	7.1	10 01	5.1	18 01	7.6	23 08	3.4
13	5 36	6.8	10 30	5.6	18 39	6.0	23 54	2.9
14	7 17	6.7	10 52	6.2	18 42	6.2	.....	
15	0 48	2.7	9 12	6.8	17 12	6.7	17 12	8.4
16	1 40	2.4	17 49	8.4	.....		.....	
17	2 39	2.4	18 41	8.2	.....		.....	
18	3 40	2.4	20 10	8.1	.....		.....	
19	4 47	2.5	12 28	7.4	17 11	7.1	21 52	7.8
20	5 44	2.7	12 35	7.4	18 28	6.4	23 20	7.7
21	6 26	3.1	12 49	7.6	19 20	5.8	.....	
22	0 24	7.6	7 28	2.5	14 05	7.7	20 02	4.6
23	1 48	7.5	8 10	4.1	14 20	7.8	20 45	2.8
24	2 58	7.4	8 49	4.7	14 39	8.0	21 29	2.2
25	4 12	7.4	9 28	5.4	14 59	8.2	22 12	2.8
26	5 30	7.2	10 04	6.0	15 22	8.2	22 59	2.5
27	7 00	7.2	10 44	6.8	15 49	8.2	23 45	3.5
28	8 35	7.3	11 25	7.0	16 13	8.0	.....	
29	0 36	2.8	10 18	7.4	12 13	7.3	16 34	7.8
30	1 26	2.6	11 40	7.6	12 55	7.5	16 32	7.8

The time used is Pacific standard for the 120th Meridian west. It is counted from 0 to 24 hours, from midnight to midnight. The figures for height serve to distinguish high water from low water. Where blanks occur in the table, the tide rises or falls continuously during two successive tidal periods without turning.

The height is in feet and tenths of a foot, measured from the average level of low water.

To find the depth of low water on the sill of the Esquimalt drydock, add 14.8 feet to the height of high water as above given.

STOCKER'S SECURITY STORAGE LTD.
VICTORIA'S FINEST FURNITURE WAREHOUSE
MOVING · PACKING
PHONE G 8181

Funeral Service
S. J. Curry & Son
G 5512

A New "Quiz" Comedy That Passes Them All In the Home Stretch for Laughs

You can't beat the "Beebes" . . . the brawling, betting, beloved, goldarnest family . . . they take things as they find them . . . slap-happy folks!

STARTS Today (THURSDAY) FOR 3 DAYS ONLY

"Sing YOU SINNERS"

WITH BING CROSBY

JOE BEEBE—WHO SOWS AND REAPS WILD OATS!

FRED MacMURRAY

SOBER, SERIOUS, TWO-FISTED DAVID

A MOVIE QUIZ $250,000.00 CONTEST PICTURE

Elizabeth Patterson • Ellen Drew

Donald O'Connor

● HERE'S THE "QUIZ" QUESTION . . . "WHAT SONG DO THE BEEBES SING IN CHURCH?"

ADDED!— Pete Smith's "FOLLOW THE ARROW" LATEST WORLD NEWS

EXTRA! New Special Edition "MARCH OF TIME"

★ CZECHOSLOVAKIA

Inside Story of Europe's Tinder-Box Nation That Dares to Defy Hitler. Will She Survive? Why Czechoslovakia Will Fight for Freedom—All Your Questions Answered in This Dramatic Picturization of Modern Diplomacy, Intrigue and Courage!

★ Father Divine's Deal . . .

HIS "PROMISED LAND" . . . HOW HIS 300,000 "ANGELS" LIVE, PLAY AND WORK!

USE YOUR NABOB COUPONS NOW! GOOD ONLY UNTIL SATURDAY (SEPT. 17)

CAPITOL

FOUR-WEEK RECORD IN VANCOUVER

SHE BRINGS A NEW THRILL TO THE SCREEN!

Thieves and adventurers . . . men who hid from the light — and women who sought it eagerly, shamelessly . . . living their lives in "The Casbah," strange haunt of humanity's stepchildren . . . living . . . loving . . . fighting . . . hoping

Exciting...glamorous... fascinating—the girl the world is talking about

HEDY LAMARR

in her first American performance as "Gaby" in the picture of the year

WALTER WANGER presents

ALGIERS

starring CHARLES BOYER

with SIGRID GURIE HEDY LAMARR

PLAZA — NEXT WEEK

Tomorrow! FOR 3 DAYS ONLY 2 "QUIZ" PICTURES

LAST TIMES TODAY! MADGE EVANS • PRESTON FOSTER In "ARMY GIRL" AND PETER LORRE in "MYSTERIOUS MR. MOTO"

Happiness and Hi-Jinks for Everyone!

The World Famous Comics in a New and Funnier Full Length Comedy

STAN LAUREL OLIVER HARDY

In 'Block-Heads'

WITH PATRICIA ELLIS • MINNA GOMBELL BILLY GILBERT

Here's the "Quiz" Question: "Whom Does Billy Gilbert Discover in the Trunk?"

AND! A Fast-Talking Lawyer Clashes With a Fast-Talking Blonde!

"THE CHASER"

WITH DENNIS O'KEEFE LEWIS STONE ANN MORRIS

A "QUIZ" CONTEST HIT

DOMINION 20c DAILY 12-1 ●

TOO LATE!

Two friends met unexpectedly at the seaside.

"By the way, old man," one said, "if you've just arrived I'd better warn you—there's an hotel thief here!"

"Too late, old boy. I know already. I'm staying at the place he runs."

ARCADE BOWLERS TO OPEN PLAY SEPT. 23

The City and Commercial Tenpin Bowling Leagues held their annual meeting at the Arcade Alleys recently, when plans were made to open the 1938-39 season. The senior teams will open their championship bid on Friday, September 23, and the commercial squads will swing into action on Monday, September 26.

Officers were elected as follows: Honorary president, J. L. Tait; honorary vice-president, Horace Beer; president, R. Semple. The election of the secretary was deferred until the next meeting, which is set for September 21.

JOHNNY ALLEN THROUGH

CLEVELAND, Sept. 14 (AP).—The pitching arm that brought Johnny Allen fifteen consecutive victories in 1937 is through for the season because of a chipped bone in the elbow, Cleveland Indians management announced last night that X-ray examination disclosed nature of the injury.

Columbia

TODAY, FRIDAY and SATURDAY

THRILL-PACKED ENTERTAINMENT

Tougher than the bad men of '49 . . . the war smugglers of today! . . . but watch this fighting cowboy ride them down!

GEORGE O'BRIEN BORDER G-MAN

With LARAINE JOHNSON RAY WHITLEY

Directed by David Howard

RKO RADIO PICTURE

HIT No. 2

CLARENCE E. MULFORD'S "CASSIDY OF BAR 20" starring WILLIAM BOYD

A Paramount Picture

EXTRA — MICKEY MOUSE

ALSO SERIAL (EXCEPT SAT. NIGHT)

ROBINSON CRUSOE OF CLIPPER ISLAND

THE SEA TRAP

10c 12:30-2 15c 2-7:30

Held Over! 3 MORE DAYS

VICTORIA ACCLAIMS Helen Hayes' GREATEST PERFORMANCE

HELEN HAYES GARY COOPER with ADOLPHE MENJOU in "A FAREWELL TO ARMS"

THE WORLD'S FINEST STARS IN THE GREATEST PICTURE MADE

PLUS "ON SUCH A NIGHT" With Grant Richards ● Karen Morley

PRICES 12 to 1 10c 1 to 5 15c 5 On 25c

PLAZA

Next Week— "ALGIERS"

15c 12 to 1 ATLAS Eves. 25c

AT 9:31, 6.08, 9:25 Twice Winner of the Academy Award LUISE RAINER 'The Toy Wife' With MELVYN DOUGLAS

AND AT 1.20, 4.37, 7.54 Myrna Loy Robt. Montgomery Ann Harding IN When Ladies Meet"

ENDS TODAY

SHOW STARTS 6.30 P.M. OAK BAY ADULTS 25c

Riotous Romantic Comedy Now Showing by Popular Demand IRENE DUNNE ● MELVYN DOUGLAS

"Theodora Goes Wild"

Thrills and Romance Ride the Airwaves in the First Story of Transatlantic Air Travel

"Non-Stop New York"

ANNA LEE ● JOHN LODER

Saturday Matinee . . . 2-3: 15c; 3-5: 20c; 5 On: 25c

Trick Riding Proves Big Drawing Feature With Holiday Crowd

Horse Show Building Completely Sold Out Last Night for First Time in Eight Years—Neat Jumping Displayed in Good Programme

FOR the first time since its opening eight years ago, the Horse Show Building at the Willows last night was completely sold out, and 2,800 enthusiastic spectators enjoyed the fine spectacle of trick and fancy riding and the regular horse show events. Similar good shows will take place every evening, including Saturday.

The roping, spectacular horse-catches, acrobatic catches, somersaulting through looped ropes, riders standing in the saddle while their mount galloped wildly round the arena, and other daring acts by the Diamond "W" Ranch show were undoubtedly the great drawing card, and Leading Showman Buck Brady and his son, Buck, Jr., who last year won the grand championship roping contest at Madison Square Garden, New York, were received with noisy acclaim. The two ladies, Miss Wall and Maude Barnett, and the clown were universally popular.

REGULAR SHOW

The show opened with the entry of the four magnificent teams of heavy draft horses, each horse weighing over 1,600 pounds, beautifully groomed and wearing "dress" harness. William Shephard, of Steveston, again had some moments' difficulty deciding the placing of the winning ribbon, but the award finally went to A. C. Leslie, of Watrous, Saskatchewan. Second prize was given to the Crystal Dairy team from Vancouver; third went to J. W. Munro, of Carstairs, Alberta, and fourth to R. Thorburn, Vancouver.

The children's jumping class brought out some smooth work by Miss Johnston on Polly. Riding for the Victoria Riding Academy, which supplied every entry in this class, this was the winning entry, the order of other entries being: 2, Vesta, chestnut mare, ridden by Miss Stewart; 3, Tony, chestnut gelding, ridden by Master B. Plimley, and 4, Mouse, ridden by Miss B. Dennisto. The winner secured the Margaret Whyte Silver Cup.

$100 STAKE

Mrs. Carley and her mount, Beggar Boy, gave a clean-cut performance for the $100 stake, Class 18, riding over five jumps, and Nellie Macfarlane, on Ladimore, gave an almost equally smooth performance for second place. Chicquita, ridden by R. G. Shanks, came third, also a well-night faultless performance.

Dr. J. D. Hunter sponsored the next class, for the best three jumpers, ridden over four successive jumps. Performance counted 60 per cent; team work, manners and conformation 40 per cent. Dr. M. Sparrow, who judged the lightweight horse events, had no hesitation in awarding the winning ribbon to Mrs. Jutson Fisher's entry, which comprised Hurrah Kate (Mrs. Carley up), Omar (G. Harris), and Chiquita (Bob Shanks), this being a beautifully uniform performance, with clean jumps, good tempo and spacing, and beautifully matched horses. Second place went to Victoria Riding Academy entry: Chenango, ridden by Miss T. Todd; Kittsmiller (Jack Rawlinson), and Baldy (R. Sinclair); and third place was taken by Mrs. John Sturdy's entry, Jerry (Mrs. Sturdy), Nola (Miss Pike), and Rambler (Mr. Wilson).

SAME WINNER

The Victoria course event, sponsored by Mr. and Mrs. H. Jutson Fisher, was won by the same trio of riders and horses as the foregoing, viz., Mrs. Jutson Fisher's own entry, with Hurrah Kate, Omar and Chiquita. Second place was won by Miss Josephine Rithet's entry, Nevada (Miss Rithet), Beggar Boy (Mrs. Carley), and Sir Wilfrid (Grimmon); and third prize was taken by Miss T. Todd's entry, Chenango (Miss Todd), Baldy (Bob Sinclair), and Irish Jury (Mrs. Carley).

Fred Ellison again last night acted as master of ceremonies.

Tonight programme will be prefaced by a parade of all prize cattle and horses, the parade to take place at 8 o'clock, so that the regular horse show programme can start punctually at 8:15.

This will consist of a competition between four six-horse teams of heavy draught horses, each weighing 1,400 pounds or over; trick and fancy roping, road hack class, for mare or gelding over 14.2 hands, competing for prize donated by F. Norris & Sons; a silver cup donated by Mr. and Mrs. Norman Yarrow, and money prize. There are eight entries in this class. Later will follow a hunter class event, sponsored by Mr. and Mrs. William C. Todd, entries to ride a jumping contest; and a second Victoria Course contest, sponsored by Mr. and Mrs. Jutson Fisher.

Bank Executive Is Visiting City

H. T. JAFFRAY

GENERAL manager of the Imperial Bank of Canada, who is visiting principal points in the West, arrived from Vancouver this morning, and will return to Vancouver tomorrow afternoon. Mr. Jaffray is accompanied by Mrs. Jaffray, and also by L. S. Mackersy, assistant Western superintendent of the bank, and Mrs. Mackersy.

DOCTORS HERE FOR MEETING

Forty-Sixth Annual Session Of B.C. Medical Association Opens Today

Medical men from all parts of the Province and much farther afield arrived yesterday in readiness for the opening session this morning of the forty-sixth annual meeting of the British Columbia Medical Association, which will continue for three days.

While papers and discussions will contain much of lay-public interest, the majority of the meetings will be for members only in view of the technical character of much of the work. Of special importance, from the public standpoint, is the fact that representatives of the Government will meet the medical profession during the conference, the inference being that there will be some approach to the subject of state medicine; and there is a place on the agenda for the discussion of the pasteurized milk question which has occupied so much space in the columns of the press during the past year.

A number of the visiting doctors' wives are accompanying them here and will share in the social activities arranged in connection with the meeting, including the dance at the Empress Hotel tonight, and the tea at "Benvenuto" as the guests of Mr. and Mrs. R. P. Butchart.

The annual general meeting of the association will take place tomorrow evening at 8:45. Dr. Gordon C. Kenning, Victoria, as president of the association, will preside at the main meetings.

COLOR comes back when knits are SANITONED

Does that favorite knit dress still look as bright and colorful as the day you first put it on? Perhaps it needs a Sanitone beauty treatment. Sanitone triple-action cleaning restores the look of newness to many-times worn garments because it cleans to the heart of every woolly fibre. And Sanitone restores the natural oils that keep the cloth soft and lustrous. Call us today to Sanitone your knits.

SANITONE advertised in LADIES' HOME JOURNAL FOOD MAGAZINE OF BEAUTY

NOTE—We re-fashion and block all knits to your individual measurements.

Phone G 8166

THE NEW METHOD

DRY CLEANERS DYERS LAUNDERERS

RED SPRING SALMON 17c lb.

FRESH HALIBUT 18c lb.

This Halibut Is Not Frozen

STUART'S MEAT MARKET

1402 Douglas St Phone G 7138

At the Theatres

COLUMBIA OFFERS "BORDER G-MAN"

George O'Brien Has Role of Secret Service Agent in Thrilling Action Film

In the screen fare offered to patrons of the Columbia Theatre today, a Department of Justice agent masquerades as a ranch foreman, joins a gang of smugglers as a two-gun man and pretends to be in love with an alluring siren, all to cleverly conceal his secret mission in "Border G-Man," George O'Brien's current outdoor drama for RKO-Radio.

How the two-fisted G-Man manages to extricate the young brother and sister from the mess, round up all the members of the cut-throat band, and bring them to justice, supplies suspense-laden action and thrills.

Brown-haired Laraine Johnson plays O'Brien's romantic interest, David Howard directed "Border G-Man," which was produced by Bert Gilroy.

BING CROSBY IN CAPITOL PICTURE

"Sing, You Sinners," Closely Parallels Biography of Popular Screen Star

"Sing You Sinners," the new comedy which Paramount will present at the Capitol Theatre today, marks one of the few occasions in Hollywood history when a motion picture has closely paralleled the biography of its principal star.

Its story of a small town California crooner who barnstorms throughout the state, with good and bad fortune alternating, until he finally wins fame in a Los Angeles night club, comes much too close to Bing Crosby's own career to be just a coincidence.

Cast as members of Crosby's madcap but lovable family are Fred MacMurray, Elizabeth Patterson and the startling new juvenile, Donald O'Connor, while lovely Ellen Drew, the "Hollywood Cinderella of 1938," will be seen in the role of Fred's fiancee.

IRENE DUNNE IN RIOTOUS COMEDY

"Theodora Goes Wild" Now at the Oak Bay—"Non-Stop New York" On Same Bill

"Theodora Goes Wild," the riotous comedy starring Irene Dunne, will have a three-day return engagement at the Oak Bay Theatre commencing today. In addition to this popular screen romance the management is offering the Gaumont British production "Non-Stop New York," which stars Anna Lee and John Loder.

Briefly, the story of "Non-Stop New York" has to do with a chorus girl who gets involved in a New York murder case. Only her testimony can save the life of the innocent man accused in the case, and finding Scotland Yard skeptical of her story, she slows away aboard the huge passenger plane which will reach New York in twenty-four hours, barely in time.

AMUSEMENTS

On the Screen

Atlas — "The Toy Wife" starring Luise Rainer.

Capitol—Bing Crosby in "Sing You Sinners."

Columbia — "Border G-Man," starring George O'Brien.

Dominion — Madge Evans as an "Army Girl."

Oak Bay — "Theodora Goes Wild," starring Irene Dunne.

Plaza — Helen Hayes in "A Farewell to Arms."

ATLAS THEATRE Melvyn Douglas, who plays the role of a Louisiana attorney and political figure in "The Toy Wife" opposite Luise Rainer, is a Southerner by birth. He was born in Macon, Ga., and attended grade school in Nashville, Tenn. The film will close today at the Atlas Theatre.

PLAZA THEATRE In "A Farewell to Arms" at the Plaza Theatre, Miss Helen Hayes is co-starred with Gary Cooper. She plays the part of a young English nurse, attached to an Italian ambulance unit during the war, who falls in love with a young American officer attached to the same outfit.

DOMINION THEATRE "Army Girl," which will close today at the Dominion Theatre, boasts one of the finest casts that has come out of Hollywood in many a moon. Madge Evans and Preston Foster are co-starred. The supporting cast includes such names as James Gleason and H. B. Warner.

"ALGIERS" COMING TO PLAZA NEXT MONDAY

After only a week of operation, Hollywood's most picturesque cafe closed its doors. And this in spite of the fact that during its short existence a number of the film capitals most glamorous personalities were among its customers.

The restaurant was a setting on a sound stage at United Artists studios, used for scenes in Walter Wanger's romantic melodrama "Algiers," starring Charles Boyer, which will open at the Plaza Theatre on Monday, September 19.

Two of Hollywood's most glamorous newcomers, Sigrid Gurie and Hedy Lamarr, are featured opposite the handsome Boyer in this colorful story of activity in the Casbah or mysterious native quarter of Algiers.

LEGIONNAIRES TOUR VICTORIA

Fifty Missouri Delegates Here Yesterday Involved In Train Smash

On their way to the Los Angeles American Legion convention nearly seven hundred members of Wisconsin, Illinois and Missouri Legion posts and their wives and families, landed in Victoria yesterday off the Seattle boat for a friendly four-hour invasion of the Capital City.

Roaming through the downtown streets at will, the visitors were unanimous in expressing their delight with the show places in the city. Many took the regular bus tours to outlying points in the Lower Island since the majority of downtown shops were closed for the half-holiday.

TWO SPECIAL TRAINS

Leading the 350-strong Wisconsin contingent which left Milwaukee in two special trains was G. H. Stordock, deputy adjutant for the 200 scattered posts of that state. In the party were twenty-four aldermen from the city council of Milwaukee and fourteen members of the county board of supervisors. These officials will make representation at the convention to hold the 1941 convention in Milwaukee. Previous to sailing for Victoria from Seattle, the group toured Yellowstone Park, Mobridge, S.D., and Butte, Mont.

Led by Edward Klamage, an additional contingent of 330 Legionnaires from the State of Illinois boarded the boat from Seattle to visit the city, as did fifty members of American Legion posts from Missouri. Legion officials here believed that some 100,000 organization representatives would be present at the mammoth rally in California.

Harrowing tales of a train wreck in Wisconsin were related here by members of the Missouri group. The delegates from the River State were traveling in a double-section train near Spring Valley, Wis., when due to a confusion of train orders the second section of the Chicago Northwestern train smashed into the rear end of the preceding section at fifty miles an hour. Although several of the party sustained bad bruises and cuts, none was seriously injured. Wire reports indicated that other passengers were not so fortunate, some sustaining severe lacerations.

CAUSE OF MISHAP

Cause of the accident was attributed directly to the recent heavy rains which had threatened to wash out railroad bridges and track in the State of Wisconsin. Orders to proceed at slow speed given the first section of the train failed to reach the engineer of the second train, resulting in a rear-end collision, Missouri Legionnaires said here.

The contingents left by the afternoon boat for Seattle and from there will proceed to Portland and San Francisco before convening in Los Angeles.

Bob Davidson Maple Leaf Hockey Star Eats Delicious QUAKER OATS

Helps build Muscles and Strength for Coming Season!

"I need the most nourishing food I can get—that's why I eat delicious Quaker Oats" says Bob Davidson. He's right! For creamy Quaker Oats is full of muscle-making proteins—carbohydrates that create pep and energy. *It is now known* that oatmeal is the richest source of that precious nerve food "Thiamin". Perfect health is not possible without it. You should have "Thiamin" daily because it is not stored in the body. And, remember, only Quaker Oats contains healthful Vitamin "D".

BOYS! GIRLS! Watch for big news of the new Maple Leaf Bantam Hockey Club—Officially affiliated with Toronto Maple Leafs. Big Hockey Gifts are coming! Save box tops now from

"NOT ONLY IS QUAKER OATS THE MOST NOURISHING HEALTHFUL BREAKFAST, I FIND IT MOST ECONOMICAL. COSTS LESS THAN 1¢ FOR A QUAKER OATS BREAKFAST"

Serve health and save money—eat Quaker Oats daily.

QUAKER OATS

612-16 Fort St. **KIRKHAM'S** PHONES Groceries - G 8121 Meats - - G 8122 Fruit - - - E 6061
Daily Delivery Reliable Foods
Esquimalt, View, Royal, Colquitz, Royal Oak, Cedar Hill and Inside Points.
Fair Prices — Honest Weights and Descriptions

SCHOOL BAGS — STRONG AND SERVICEABLE
OILSKIN CAPES, COATS, HATS AND LEGGINGS—ALL SIZES
RUBBER SUITS — COATS — BOOTS
F. JEUNE & BRO., LTD.
576 JOHNSON STREET G 4622

LATE VACATIONISTS
GO BY STREAMLINED CRUISER COACHES
San Francisco ..... $26.50 Return
Los Angeles ..... $35.20 "
San Diego ..... $38.85 "
50c EXTRA VIA REDWOOD HIGHWAY ONE WAY.
New York - $79.85 Return Chicago - $60.60 Return
FARES FROM VICTORIA
Gray Line Travel Bureau
TICKETS DELIVERED FREE OF CHARGE
756 Yates Street Phone E 3833

For Fire and Automobile Insurance, Rentals and Real Estate Consult
ELSIE B. RICHARDS
Suite 7, Metropolitan Building, Opposite Postoffice
PHONE EMPIRE 7722

AUTOMATIC COAL STOKERS
REDUCE FUEL COST
PACIFIC SHEET METAL WORKS LTD.
Quotations Gladly Furnished Without Charge on Furnaces and Furnace Repairs
1009 YATES STREET PHONE E 1014

GREAT BRITAIN'S GREATEST GIN GORDON'S
13.3 oz. $1.30
26.6 oz. $2.50
This advertisement is not published or displayed by the Liquor Control Board or by the Government of British Columbia.

Linoleum
NEW FALL SHIPMENTS NOW IN STOCK
Felt Base from, square yard 39c
Heavy Printed, square yard 69c
and 89c
Inlaid from, square yard $1.19
CHAMPION'S, LTD.
E 2422 717 FORT STREET

WOOD and COAL
BILLK SAWDUST, per unit $3.50
60 Sacks $4.50
J. E. PAINTER & SONS
617 CORMORANT ST. PHONE G 3541

FUNERAL NOTICE

B.O.E. members of Lodge Alexandra No. 116 are requested to attend funeral of our late Brother Samuel Gunter, Thursday, September 15, 1938, B.C. Funeral Parlors, 2 P.M. Members of sister lodges invited to attend.

J. SMITH,
Secretary.

CITY CONSERVATIVES SELECT DELEGATES

Continued from Page 1

following delegates, given by ward organizations:

Ward One: R. Earl Chambers, George Clarkson, Miss K. Clarkson, and Mrs. A. Chamberlin.

Ward Two: Mrs. L. Mackenzie, F. E. Coley, F. W. Zeigler, Mrs. M. E. Edgar, Capt. W. E. Thompson, and D. W. Hanbury.

Ward Three: James Taylor, Mrs. James Taylor, Mrs. M. J. Shepherd, E. E. Bragg, C. M. Cookson, Mrs. F. G. Mulliner, F. Moorehead, J. L. Tait, and Mrs. A. Miles.

Ward Four: Mrs. J. D. Hunter, Miss R. Parr, J. W. Jones, W. Rawson, R. H. Hiscocks, and J. J. Bothwell.

Ward Five: Hubert Lethaby, Mrs. Hubert Lethaby, Mrs. E. N. Willis, W. Dale-Johnson, F. J. Popham, Mrs. I. W. Adam, W. C. Warner, F. H. Kelway, and Miss M. A. White.

Wards Six and Seven (Oak Bay): Mrs. R. D. Harvey, J. L. Mara, Brigadier J. Sutherland Brown, Gordon Cameron, George F. Salmon, and Major F. Longstaff.

That completes the city wards. Similar arrangements are being made by Saanich Conservatives to send representative quotas to the convention, under their respective organizations.

IMPORTANT CONVENTION

Politically, the convention will be of importance to more than 100,000 Conservative electors in the province, marking the second attempt of the party to reform its ranks after the disastrous defeat of the Unionist administration before the present regime.

Of the three men who stood on the convention platform to fight it out for the leadership two years ago, one, the late Dr. Frank P. Patterson, is gone, after a short but capable attempt to build up the fortunes of his party within the province.

Of the two remaining aspirants, one is Herbert Anscomb, M.P.P., of this city, and the other R. L. Maitland, K.C., M.P.P., of Vancouver, both of whom are believed to be definitely in the leadership contest at Kamloops. Both are experienced public speakers, with a good platform manner, and a forceful, aggressive style. Both have sat in the Legislature, and are acquainted with provincial affairs. Both are well known and well liked within the party; and both are vigorous fighters in public debate.

Whether or not other names will go before the convention as well was not apparent here this week.

BROCK'S Silver Gravel Does Double Duty
This clean, hard quartz does the work of "teeth" for Dick. The sharp edges grind up the food in his gizzard, for easy digestion.
Brock's Silver Gravel sprinkled on Dick's floor keeps his feet clean. The sharp edge particles wear away any scales and dirt.
Substitutes won't do
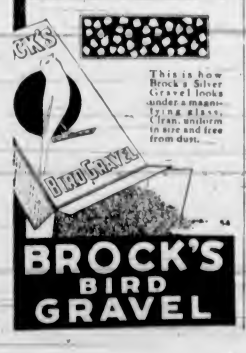

This is how Brock's Silver Gravel looks under a magnifying glass. Clean, uniform in size and free from dust.
BROCK'S BIRD GRAVEL

Announcements

Take Your Mirror to the window—look well at your face—others do! How does it pass the test? Is it all clear and smooth—"a skin you love to touch," or is it all disfigured with unsightly superfluous hair and moles? Never mind! Do not be down-hearted; all these blemishes may be removed safely, positively and absolutely—and the cost will be within your means, so do not suffer the torture of miserable self-consciousness one moment longer—it is such a drawback, such a handicap, and truly needless. Miss Hanman, 503 Sayward Building. Phone G 7642.

For the Wedding—Invitations and Announcements, printed or engraved, all new stock and correct styles to choose from, at The Colonist Printing Department.

Special Rate Winter evening dressmaking classes. Academy of Useful Arts, 853 Fort Street. G 2034.

Mary McCoy Jameson, L.T.C.M., teacher of the art of singing. Studio, 1001 Foul Bay Road. Phone E 5337.

Paisley Cleaners and Dyers. We call and deliver. G 3724.

TELLS OF WORK ON WEST COAST

Rev. U. Laite Expresses Praise of Settlers in Isolated Areas

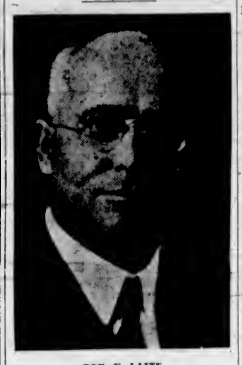
REV. U. LAITE

Here for a short visit before resuming his patrol of the West Coast of Vancouver Island, Rev. U. Laite, United Church sea-going missionary, yesterday expressed high opinions of the type of settlers that have opened up the last Island frontiers.

"Without doubt they represent the finest type of Canadian citizen, because if they didn't have the courage and determination to set themselves to the struggle that is typified in frontier life, they wouldn't be there," he said firmly.

Mr. Laite, who came to Victoria a year ago from Newfoundland to take command of the missionary boat Melvin Swartout, makes eight 1,000-mile round trips between Franklin River and Kyuquot in the course of a year. Much of the space in the hold of his fifty-foot Deisel-powered craft is taken up with bales of books and magazines, which he distributes to the isolated families along the coastline.

"Since radios are few in the camps and mines on the West Coast, much of the entertainment is through reading, and believe me when I say that the literary tastes of the miners and frontiersmen is high, just as high as that of the average university student in a city," he said.

Operating in close conjunction with the various tiny hospitals installed along the coast, Mr. Laite thinks nothing of hiking for miles over mountainous areas to make personal visits to the more isolated camps. The larger packages of magazines and books are packed into the interior by crowds of miners who flock to the wharves to meet his boat. Sunday services are held in whatever locality the mission boat happens to be anchored, and often the church ceremony or Sunday school is held in a bunkhouse or barge for lack of proper accommodation.

When the missionary drives up to Port Alberni to meet his boat this trip, he will take with him a radio and a powerful set of binoculars, which were donated by private citizens of Victoria. Churchmen here are contemplating setting up a local committee to keep Mr. Laite supplied with accessories that enable him to continue his service to the outlying areas.

CAMERONS BEAT HOLLYWOOD, 8-0

Tommy Johnston in Rare Form as Lumbermen Blank Clubbers

Manager Jack Pascoe's Cameron Lumber softballers, Vancouver Island and city champions, marched into the semi-final round of the Poodle Dog Cafe Cup series yesterday evening at Central Park when they blanked Hollywood Club "A," 8-0.

Tommy Johnston, second-string hurler, who has had little chance to work in important games this season, was credited with turning in a no-hit, no-run performance.

Tonight, the lumbermen will oppose the Saanich Construction at Upper Central Park, with Stock and Tooby in charge. The game will get under way at 6 o'clock. The winner of this fixture will oppose Burns & Co. in the final on Friday.

Score by innings:

		R
Cameron Lumber	410 21	8
Hollywood Club	000 00	0

Batteries—Johnston and Harris; Price and Barber.

Don't Let Constipation Drag On!
Do you often have days when you wake up tired—when you feel dull, sunk, "all bogged down"? It's time you did something about it. And something more than just taking a physic! You should get at the *cause* of the trouble!
If you eat what most people do—just bread, meat, potatoes—chances are that just this fact is responsible: *you don't get enough "bulk."* And "bulk" doesn't mean a lot of food. It means a *kind* of food that isn't consumed in the body, but leaves a soft "bulky" mass in the intestines that helps a bowel movement.
If this is your trouble, what you need is crisp crunchy Kellogg's All-Bran for breakfast. It contains "bulk" plus Nature's great intestinal tonic, vitamin B_1.
Eat it every day, drink plenty of water, and see if your old sparkle doesn't come back! Made by Kellogg in London, Ontario.

City & District

Claim Dismissed—In the County Court, Judge H. H. Shandley dismissed a claim of J. A. Gauthier against J. Fortin on account of board allegedly furnished to Mrs. Fortin, wife of the defendant.

Voters' List—Those who are not sure whether they are entitled to vote at the municipal elections in December are urged by the city clerk to visit his office before the list close at the end of this month.

Clothing Needed — The welfare branch of the city relief department is in urgent need of women's dresses, coats and other apparel in large sizes. Those able to assist are asked to telephone Garden 8104.

Night Classes—Evening technical classes sponsored by the school board will commence on Monday, October 3. Prospectuses will be available at the board office in the City Hall next Tuesday.

Will See Fair—Provincial offices at the Legislative Buildings staggered their work this week so that all staffs would have an opportunity of attending the Provincial Fair at the Willows. No special holiday was declared.

To Keep Peace—In the city police court yesterday, Magistrate Hall bound over Mrs. Kate Henderson in the sum of $100 to keep the peace for three months. Mrs. Henderson was convicted on Tuesday of assaulting Mrs. Lauretta Anderson.

School Attendance—Enrollment at city schools this term totaled 4,842, a decrease of 115 under the 4,957 pupils in attendance in September, 1937. Increases were noted at Victoria High School and Central Junior High School. The decrease was spread over eleven of the fifteen grade schools.

Assault Case—Convicted of a charge of assaulting Mrs. Wilhelmina Laming September 5, Edward Adams was fined $10 by Magistrate Henry C. Hall in the city police court yesterday morning. The magistrate commented that the defendant also went out of her way to cause trouble.

To Travel in East — George E. Macdonald will leave shortly on an extended business trip to the East, where he will visit the factories of the General Electric Company and other electrical manufacturers. He will return to Victoria by way of the United States, visiting the General Electric "House of Magic" at Schenectady, N.Y.

To Meet Directors — W. A. McAdam, acting Agent-General for British Columbia in London, and a former commissioner of the Victoria and Island Publicity Bureau, will confer with the directors of the bureau at a special meeting to be held Friday morning at 11:30 o'clock in the Chamber of Commerce committee room.

Consider Decision—The Provincial Government is still considering what action will be taken in response to requests for an inquiry into the operation of market control with respect to fruit handling in the Interior, Attorney-General Wismer reiterated yesterday. Petition for an inquiry came as a result of assertions made by Godfrey Isaacs, a grower at Oyama, against a sales agency in the Interior.

Force Is Impartial—The Provincial Police had been entirely impartial in preserving order in connection with the strike of employees at the Pacific Lime Company plant at Blubber Bay, Attorney-General Wismer declared here yesterday, in a prepared statement answering Mainland criticism on the point. Mr. Wismer invited C.C.F. members at the scene to back up their statements or to withdraw them.

Province Seizes Mill—The Provincial Department of Trade and Industry has taken over the White Pine Lumber Company plant, of Nakusp, and is offering it for sale on September 24 in satisfaction of unpaid industrial guarantees of $16,000. It was announced yesterday by E. G. Rowebottom, deputy minister here. Under the Industries Act, the Province guaranteed bank loans to the company amounting to $35,000, an indebtedness which was later reduced to $16,000. It is to raise this sum that the department has taken over the plant of the company and will offer it for sale, it was explained.

Tells of Convention—On Tuesday night, in the Y.M.C.A. hall, Don MacKinnon told the Victoria and District British-Israel Association of his experiences at Toronto as delegate to the British-Israel Dominion Convention, held August 29, 30 and 31. He said his most outstanding memory of the convention was the great fellowship met there among delegates from all over Canada and the United States. He spoke of the great strides being made in the spreading of British-Israel truth, as shown by the crowded meetings each night. The chief speakers were Howard Rand, United States commissioner, and Dr. Royall, for many years a missionary in China and latterly in Palestine, and George Crux, from Vancouver.

QUEEN MARY CARRIES RECORD GOLD SHIPMENT

LONDON, Sept. 14 (AP)—The liner Queen Mary sailed for New York today carrying gold valued at £9,000,000 (more than $43,000,000), a record trans-Atlantic shipment of the yellow metal. The cargo represents the largest shipment in the huge flow of gold out of Great Britain set off when the pound sterling started its long decline more than two months ago.

MIDWAY DRAWS LARGE CROWDS

Various Attractions at Provincial Exhibition Appeal To Victorians

"All right, folks, step this way, the show is about to start, it's only a dime, ten cents," shouted dozens of barkers as they sold Victorians on the Midway attractions at the Provincial Exhibition yesterday afternoon. Some offered the chance of a small fortune at the risk of a dime, while others promised mystifying developments inside gaily advertised tents.

Vendors extolled the fragrance of hot dogs and onions, music blared forth from all sections of the grounds, and children forgot the worries of school in a paradise of pink lemonade, ice cream and the many thrilling rides.

Thousands of citizens, young and old, elbowed their way among the concessions and generally enjoyed themselves at the many games of chance, or by just looking around.

Rides, guaranteed to take the breath away, and sideshows have been provided by the Browning Amusement Company, and proved a magnetic attraction for happy fair-goers.

THE "OCTOPUS"

Ranking first in the category of thrill providers is the "Octopus," an ingenious machine that throws the occupants of its carriages through crazy gyrations, leaving no appetite for speedy motion unsatiated.

The giant ferris wheel, always a favorite, and providing an excellent view of the whole countryside; the Whip, Merry-Go-Round and other rides, many of them designed especially for tiny youngsters, are still in evidence.

ATHLETIC DISPLAYS

Principal among yesterday's features were two athletic displays by the recreation and physical education division of the Provincial Education Department. The young men and women performed their tumbling and other feats before large crowds on the green near the main entrance gate.

A Punch and Judy show, in front of the Main Building, held the attention of the children, who applauded the puppet actors with characteristic vigor.

Martial music kept the surrounding crowds in a lively frame of mind and was dispensed by the Canadian Scottish brass band under the direction of Bandmaster James M. Miller.

The Ward Family, from Shawinigan Lake, provided their share of the musical programme in the Main Building.

OPENING ROUNDS HELD AT COLWOOD

Close victories were posted in the opening rounds of match play in the Angus Campbell Cup tournament yesterday at the Colwood Golf Club. Eliminations continue today and tomorrow, and the final will be staged on Saturday.

Results follow:

CHAMPIONSHIP

Mrs. Dowell defeated Mrs. Lawson, 5 and 4.

Mrs. Denham defeated Mrs. Macfarlane, 4 and 3.

Mrs. Hethey defeated Mrs. Gonnason, 3 and 1.

Mrs. Mackenzie defeated Mrs. Spencer, 2 and 1.

Mrs. Anderson defeated Mrs. Richardson, 4 and 3.

Mrs. Stickley defeated Mrs. Bennett, 1 up.

Mrs. Enke defeated Mrs. Huse, 1 up.

Mrs. Eve defeated Mrs. Crowe, 3 and 1.

TODAY'S DRAW

12:30—Mrs. Dowell vs. Mrs. Denham.

12:35—Mrs. Hethey vs. Mrs. Mackenzie.

12:40—Mrs. Anderson vs. Mrs. Stickley.

12:45—Mrs. Enke vs. Mrs. Eve.

First Flight

12:50—Mrs. Lawson vs. Mrs. Macfarlane.

12:55—Mrs. Gonnason vs. Mrs. Spencer.

1:00—Mrs. Richardson vs. Mrs. Bennett.

1:05—Mrs. Huse vs. Mrs. Crowe.

Second Flight

1:10—Mrs. Gorman vs. Mrs. Horton.

1:15—Mrs. Pocock vs. Mrs. Crawford.

BOMB-PROOF LEGATION

WASHINGTON, Sept. 14 (AP)—A bomb-proof cement and steel shelter is being built under a wing of the United States Legation in Prague, Czechoslovakia. The shelter—replacing a wine cellar—was included at a cost of about $600 after partial reconstruction of the legation was started.

Of Special Interest to Music Teachers
ATTRACTIVE TEACHING MATERIAL
Values to $1.50 for only **25c**
The Three Majors (piano) ..... Dorothy Gaynor Blake
Nature Pieces ..... John Orth
The Eight Intervals ..... Dorothy Gaynor Blake
First Pedal Studies ..... Jessie Gaynor
Piano Technique Made Easy ..... E. R. Winn
Recital Etudes ..... Francis Terry
School of Scales ..... Lebert and Stark
Pygmy Suite ..... Leo Ornstein
Krotkoe ..... Sloman
Characteristic Studies ..... Francis Terry
FLETCHER BROS.
1130 Douglas St. (Victoria) Ltd. Phone G 7148

CALL AND SEE US
And Some of the Lines We Handle
AT THE FAIR
SCOTT & PEDEN, LTD.
G 7181 Cor. STORE and CORMORANT STREETS

SAWDUST BURNERS
Be sure to see our New 1939 Model Burner, which has the last word in modern improvements, before investing in any other make.
ALERT SERVICE CO. E 4101 749 BROUGHTON ST.

Announcing the
VICTOR RECORD SOCIETY
Now everyone can afford to enjoy the world's greatest music in their own home . . . through their radio . . .

TODAY, wherever you live, whether your entertainment budget be large or small, you can have at your finger tips your favourite music whenever you want it . . . the magic of the opera and all its greatest stars . . . the romance and drama of world-famed symphonies . . . the delightful pleasure of the latest popular dance tunes . . . all through the wonderful opportunities provided by the Victor Record Society.

Like a musical magic carpet the Victor Record Society brings the rich heritage of the music of the ages and the music of the moment . . . plus dividends in musical enjoyment such as have never been offered before.

Now you can afford to satisfy every musical mood, to own a library of recorded music that places at your command your own particular selection of musical entertainment any time, always. The Victor Record Society makes it easy. See this special invitation offer below, available now to charter members of the Victor Record Society. Visit your nearest RCA Victor dealer today, get the thrill and enjoyment of playing the music you want when you want it through Victor high fidelity records.

Whether your musical tastes run to operas and symphonies, or to the latest of symphonies, or to the latest of "swing", you will find the greatest names in music on Victor records. See in the Victor Record Society charter offer how you can build a library of every type of music imaginable.

BECOME A CHARTER MEMBER OF THE VICTOR RECORD SOCIETY
Here's all you have to do: Go to your nearest RCA Victor dealer and fill out a membership blank to the Victor Record Society. Then, at a special price to charter members of only $22.50 you will receive the RCA Victor music merchandise and Society privileges outlined to the right . . . value $31.50! Remember, you don't need a phonograph. The RCA Victrola attachment will play Victor records through any modern radio.
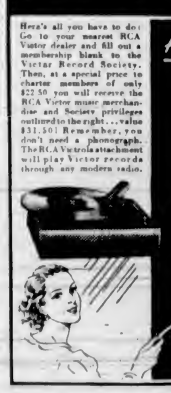
HERE'S THE PLAN IN BRIEF
Society Members pay $22.50 and receive the following
RCA Victrola Attachment, value $19.50
Victor Records of members' own selection to the amount of 9.00
One Year's Subscription to the Victor Record Society Review value 3.00
Free copy of Victor Record Catalogue
TOTAL VALUE $31.50
And in addition the opportunity to earn $7.50 in record dividends

The RCA Victrola Attachment illustrated above plays records through any modern radio.
RCA Victor
RCA VICTOR COMPANY LIMITED, MONTREAL

Fletcher Bros. (Victoria) Ltd.
1130 DOUGLAS STREET

DAVID SPENCER, LTD.
RADIO DEPARTMENT LOWER MAIN FLOOR

KENT'S, LIMITED
641 YATES STREET

PERSONAL ITEMS and SOCIAL HAPPENINGS

Miss Morris Will Arrive At Week-End

Miss Jenny Morris, of 34 Bedford Place, London, beloved war-time sister of the Princess Patricia's Canadian Light Infantry, who has been given a rousing welcome by her old friends all across Canada, will arrive in Victoria tomorrow. While in Vancouver she was greeted by former officers of the regiment, whom she had known and befriended in London.

Any of the old P.P.C.L.I.'s, and others interested in meeting Miss Morris, will find her at her suite at the Empress Hotel any time after 8 o'clock on Friday evening, when she will be "at home" to visitors, and also on Saturday morning by appointment and after 8 o'clock on Saturday evening. Arrangements for Sunday have not yet been completed, but a number of entertainments have been arranged for her by former members of the regiment here.

She will leave on Monday morning at 9 o'clock for Nanaimo, and will stop en route to see the P.P.C.L.I.'s, who will be marching back to Esquimalt from Comox district.

Clubs-Societies

St. Saviour's W.A.

St. Saviour's Senior W.A. met on Monday with a good attendance of members and friends; the president, Mrs. T. H. Evans, in the chair. Prayers and intercessions were led by the president. Mrs. John Harper taking the study period. Business for the Fall term was discussed, and plans made for the harvest supper, to be held in the near future, with Mrs. Cody Johnson kindly consenting to convene. Mrs. Bursay, Little Helpers' secretary, brought to notice the Little Helpers' tea, to be held from 3 to 6 o'clock tomorrow. The meeting was closed by the president with prayer, after which the members adjourned to the rectory for tea. Mrs. T. H. Evans and Mrs. Gard presided, and Mrs. Hughes and Mrs. Moon assisted Mrs. Veneables with the serving.

• • •

Baptist Union

The regular meeting of the Women's Union of First Baptist Church will be held in the ladies' parlor this afternoon at 3 o'clock, when Mrs. Harold Wolverton will be the guest speaker, her subject being "Open Doors in India." Mrs. Robert McIntosh will be the soloist. Refreshments will be served. A cordial invitation is extended to all interested friends.

• • •

Court Triumph

The ladies of Court Triumph will hold their quarterly meeting on Friday at 8 p.m. Plans will be arranged for future events. Next Wednesday afternoon an apron shower will be held at the home of Mrs. E. Johnson, Woodlands Road, for the court's bazaar on November 4.

• • •

Athena Club

The September meeting of the Athena Club was held at the home of Mrs. F. R. G. Dredge, 1359 St. Patrick Street. Election of officers took place, the new president being Mrs. R. T. Murphy. Following short readings by Mrs. Mullholland, refreshments were served by the hostess.

• • •

Entertains Bridge Club

A delightful evening was spent at the home of Miss Doreen Petherbridge, Carrick Street, on Monday evening, when she entertained the members of her bridge club. Refreshments were served after the games. The next meeting will be held at the home of Mrs. Braithwaite, First Street.

• • •

Carne Rebekah Lodge

The regular meeting of Carne Rebekah Lodge No. 45 will be held this evening at 8 o'clock in the I.O.O.F. Hall, Douglas Street. A cordial invitation is extended to visiting Rebekahs.

A Beautiful Victoria Bride

—Photo by H. U. Knight

MRS. FRANK LINDSAY BASTEDO

Formerly Miss Lillian Michaelis, Whose Marriage Took Place at St. John's Church on Saturday Afternoon. When They Return From Their Honeymoon in the South, Mr. and Mrs. Bastedo Will Live in Regina.

At the Hotels

DOMINION

H. I. Howard, R. McEwan, G. Hearns, Vancouver; R. Wrenn, Portland; Mr. and Mrs. J. M. Cave, A. T. Morrison, Vancouver; S. L. Simpson, Tacoma; Mrs. A. E. Bird, London; Miss M. Buller, Portland; Miss M. E. Reite, Minneapolis; Mr. and Mrs. H. A. Porter, Ladysmith; Mr. and Mrs. F. S. Cunliffe, Nanaimo; S. Sinclair, Miss B. Lines, Vancouver; Mrs. C. Lipsey, Miss M. Lipsey, Edmonton; Mr. and Mrs. A. Sanders, Vancouver; R. Salmon, Kamloops; A. Halkett, C. P. Sullivan, T. S. Griffiths, Vancouver; Mr. and Mrs. Myers, Marshfield, Oregon; Mr. and Mrs. J. W. Howlett, Santa Paula, Cal.; Miss B. and Mrs. O. Wahl, Oak Forest, Ill.; Mr. and Mrs. J. Muir, Courtenay; Mr. and Mrs. H. J. Scobey, Crater Lake, Oregon; Mr. and Mrs. A. J. Page, Vancouver.

KLITSA LODGE, SPROAT LAKE

G. H. Gunnerson, Melbourne, Australia; C. N. Effinger, L. R. Andrews, A. R. Macfarlane, Vancouver; E. G. Rowebottom, J. A. Craig, Victoria; J. M. Cockburn, London; G. C. Offisher, Norwich; E. B. McBrine, Waterford; Norman French, P. K. Reynolds, London; E. M. O'Kelly, Ireland; H. H. Goddard, Liverpool; G. M. Mackie, Edinburgh; J. E. Forrest, Braeden, Scotland; C. R. Dopping, A. R. Hubberd, J. Berto, London; Mr. and Mrs. C. F. Mason, Mrs. John R. Davies, Mrs. Ralph D. Young, Los Angeles; Miss Nancy Asselstine, Mr. James Asselstine, Victoria; Mrs. G. M. Weir, Miss Moira Weir, Miss Sara Spencer, Victoria; Miss Helen Spencer, London and New York; James Sinclair, B. Bernard, West Vancouver; John Nation, Mr. and Mrs. George I. Warren, Hon. and Mrs. W. J. Asselstine, E. C. Manning, Mr. and Mrs. James Mavor, Miss Constance Mavor, all of Victoria; Miss Alice Baer, Los Angeles; Mrs. G. Marstellet, Nogales, Arizona; Mr. and Mrs. A. Quartermaine and son, Vancouver; Mr. and Mrs. James Roberts, Billy Roberts, Portland; Dr. and Mrs. A. L. Johnson, Vancouver; Mrs. Hugh Ronsin, Moose Jaw, Sask.; Mr. and Mrs. R. C. White, Herbert White, Emerson White, Vancouver; Miss M. Erica Hunter, Fairbridge, Duncan; Miss S. Mary Cassels, Duncan; A. C. Lovekin, Long Beach, Cal.; O. Arthur Lovekin, Tarrytown, New York; J. J. Dwyer, Miss Anna Dwyer, San Francisco; Mr. and Mrs. C. H. Merrill, Miss Marian and Miss Barbara Merrill, Beverly Hills.

WOMEN'S INSTITUTES

ESQUIMALT

The regular meeting of Esquimalt Institute was held Tuesday evening in St. Paul's Parish Hall. Resolutions from the provincial conference were endorsed, and it was unanimously agreed to pay the 30 cents per capita to the provincial board. Delegates were appointed to the South Vancouver Island district conference, Mrs. G. Wise being official delegate and Mrs. J. Kennedy, Institute delegate. The annual Fall tea and sale of work was discussed, October 13 being decided upon as a suitable date on which it will take place. Mrs. M. Cave will be general convener. The medal will again be presented to the student having the highest marks in entrance examinations at Lampson Street School. The ways and means convener reported five card games held during the two months, and they had been well attended. Members will meet at Mrs. Appleby's home on Tuesday, September 27.

I.O.D.E. Activities

Arbutus Chapter

Arbutus Chapter held its first meeting after the holidays on Monday evening at the home of Mrs. P. Parsons, Chemainus. The regent, Mrs. Sandiland, was in the chair, and fifteen members were present. Two members, Mrs. P. E. Wilkinson and Mrs. W. Vater, have left the district. One new member, Mrs. J. McDonald, was welcomed. The Empire study convener gave an interesting paper on "French Exploitation in Canada." The child and family welfare committee reported that $115.95 had been collected for the Red Cross during the month of July. Of this sum, 50 per cent goes direct to the Cowichan Health Centre at Duncan. The educational secretary reported high school books had been purchased for a Ladysmith pupil. Mrs. L. Newton will complete the year as child and family welfare convener, replacing Mrs. William Vater, and Mrs. T. F. Lomas will take over the duties of secretary, replacing Mrs. P. E. Wilkinson. New members elected were Mesdames D. McBride and T. McEwen, and Miss L. Wyllie. Tea hostesses were Mesdames J. McKinnon, J. Coles and T. F. Lomas.

"Oh, what a break," said little Willie to a chum, "mother has just found her busted vase. I was scared waiting for her to cool down. She got a stick and then in walked the minister."

An English Carnival Queen

Margot Sewill, Carnival Queen at Southend-on-Sea, Waves From Her Coach During the Three-Mile Procession Which Wound Up the Hospital Carnival Week.

ASK TO BE RELIEVED OF RELIEF BURDENS

Continued from Page 1

Education be requested to forward amounts due for teachers' salaries by the end of each month in order to avoid delay in payments.

Kelowna—That the Government programme of moving groups of unemployed so that they become charges of municipalities be stopped; that no lease or grant of any foreshore within or adjoining the boundary of a municipality shall be made by the Lieutenant-Governor-in-Council, without having first obtained consent of the municipal council.

Courtenay's resolution for a reduction in the fee to be paid for any subsequent licence where the applicant already held a trades licence was turned down, the convention feeling it would permit unfair competition.

HOSPITAL ASSESSMENT

A Prince George resolution asking that no municipality be assessed seventy cents per day for the treatment of its residents in a hospital situated elsewhere was thought to be inopportune in view of the fact that the Hospital Act was undergoing many changes.

The Kelowna resolution asking for power to limit the number of buildings, residential or for any other purpose, to a lot or designated parcel of land, was endorsed in principle.

A resolution was also adopted giving life membership to past presidents of the union during the past twenty years.

E. H. Bridgeman, deputy minister of municipal affairs, urged appointment of a committee to watch legislation passed at Victoria reflecting on municipal finance.

The meeting took no action on a Kamloops proposal that the union go on record as opposing amalgamation of the Canadian Pacific and Canadian National Railways.

CHAMBERLAIN TO FLY TO GERMANY

Continued from Page 1

Commons and Sir Archibald Sinclair, Parliamentary Liberal Leader. They heartily concurred.

Earlier in the day it was announced the King was breaking his Balmoral holiday to return to London because of the gravity of the international crisis, and would consult his Ministers, who passed two and one-half hours in emergency session at 10 Downing Street.

Mr. Chamberlain's decision to carry his Government's firmly pledged policy of European appeasement to this dramatic climax meeting face to face the German Chancellor, was conveyed to the Chancellor in this message:

"In view of the increasingly critical situation I propose to come over at once to see you with the view of trying to find a peaceful solution. I propose to come across by air and am ready to start tomorrow. Please indicate the earliest time at which you can see me and suggest a place of meeting. I should be grateful for a very early reply.

"Signed Neville Chamberlain."

GIVEN FREE HAND

The decision was reached in close consultation with France, and in Paris the Foreign Office spokesman said Mr. Chamberlain had been given a free hand for negotiations at Berchtesgaden. Premier Daladier announced his entire agreement with the Prime Minister's precedent-breaking flight.

It is expected the plane bearing the prime minister on one of the greatest peace missions of recent history will reach Munich about 1 p.m., where there will be a half-hour wait before proceeding to Berchtesgaden.

By mid-afternoon the spokesman of Europe's great democracies will sit down for a talk with the leader of a rearmed greater Germany who last Monday proclaimed himself anew the protector of the Germanic minority in Czechoslovakia.

German radio stations broadcast news of the Prime Minister's coming, announcing it almost at the same time as the disclosure was made in London and breaking programmes to relay the bulletin.

Sir Neville Henderson, ambassador to Germany, communicated the message to the Chancellor at Berchtesgaden, where Hitler has been since he wound up the tenth annual Nazi Party Congress at Nuremberg Monday with an angry speech reiterating his stand that the Sudeten Germans must have the right of "self-determination" in regard to their future.

The Dominion Government's were advised of the Prime Minister's decision. In Ottawa Prime Minister MacKenzie King called it a "truly noble action" and said the world would hope the conference would create an atmosphere in which a solution might be found of problems which have threatened peace.

Ambassador Joseph Kennedy, of the United States, was informed when he visited No. 10 Downing Street and talked with Mr. Chamberlain after the Cabinet meeting.

—The Chamberlain-Hitler talks will be carried on through interpreters since neither speaks the other's language. It was considered possible talks might continue through Friday and even last several days.

W. A. McADAM IS GUEST AT DINNER

W. A. McAdam, acting agent-general in London for the Province, was the guest at a complimentary dinner tendered him Tuesday night by a group of prominent Victoria businessmen.

The dinner was held at the Union Club, the speakers uniting in praise of the active and efficient manner in which Mr. McAdam has carried out his duties.

Among the hosts were J. W. Spencer, G. H. Stevens, J. E. Goldring, R. H. Pooley, K.C., H. R. Townsend and C. S. Henley. Hon. John Hart, Hon. Gordon Wismer, K.C., Hon. W. J. Asselstine, and G. G. McGeer, K.C., M.P., were among those present.

Replying briefly, Mr. McAdam said that he had enjoyed his visit to the Province after a lengthy absence, and had formed valuable contacts during his stay on this occasion.

LONDON, Sept. 14 (AP).—Westminster Abbey will open continuously from 8 a.m. tomorrow until 8 a.m. Sunday for unbroken intercession and silent prayers for peaceful solution of the European crisis.

Today's Popular Design

By Carol Aimes

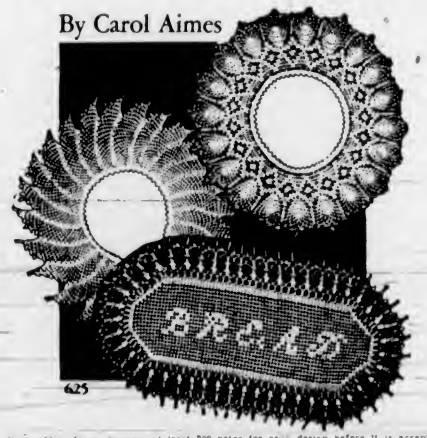

Note.—Miss Aimes receives at least 200 votes for each design before it is accepted for this column. Send us your votes. We print all the popular designs.

CROCHET CAKE PLATE DOILIES—DESIGN NO. 625

Dear Readers: We were in a reminiscent mood when we prepared these crochet doilies for cake and sandwich trays. They remind us of our childhood days—huge squares of chocolate cake piled with frosting! They fit beautifully with the modern scheme of things and answer your many requests.

The pattern includes material requirements, complete directions for crocheting the three pieces, for finishing and for the herringbone trim.

Send 15c, coin preferred.

PATTERN ORDER FORM

To be used when ordering patterns and voting for popular designs.

To: The Daily Colonist, Victoria, B.C.,

Pattern Department.

Design No. 625.

Name .....

Address .....

I Suggest the Following as a Popular Design.....

Patterns Available by Mail Only

(All reproduction rights to this design reserved)

Witty Kitty

By NINA WILCOX PUTNAM

The greatest of all optimists is he who puts his job in the hands of another and thinks he will get all the credit of accomplishment.

For Lovers of Fine Tea

"SALADA" TEA

Phone: Office, E 2313; After 6, Phone G 3073 — Appointment, 9 to 6

HAROLD S. TIMBERLAKE
OPTOMETRIST
649 YATES STREET, VICTORIA, B.C.

NEW FALL GLOVES, Pair ..... 75c and $1.00
A. K. LOVE, LTD.
706 VIEW STREET

NEW FALL SHOES
Made by Vitality. Newest shades and designs. Priced at $9.75
MUNDAY'S
1203 DOUGLAS STREET

Money-Saving Values Every Day at
SAFEWAY and PIGGLY WIGGLY
7 STORES TO SERVE YOU

ONE WHOLE FLOOR OF
DINING-ROOM FURNITURE
Modern Designs, Period Designs, in Mahogany, Oak and Walnut
Suites for the Small Dinette or the Largest Dining-Room
Your Old Suite Taken as Part Payment
Easy Terms Arranged
Home Furniture Co.
825 Fort Street — Phone E 9921

The Canadian Anti-Vivisection Society

315 Sayward Bldg., Victoria, B.C., is the only society in the locality working to save animals from the torture of experimentation and human beings from the moral and physical degradation of the practice. It is worthy of your generous support. Honorary secretary, Miss Dora Kitto. The following is a message from the Duchess of Hamilton and Brandon:

"Wish you every success in your campaign against what Victor Hugo rightly described as the crime of vivisection. The Duke and I firmly believe that the present craze for inoculation, immunization and vaccination is responsible for much ill-health, in addition to its being repulsive from a moral and hygienic point of view. We had none of our seven children vaccinated, inoculated or immunized, and none of our nine grandchildren." (Aug. 29, 1938).

OVERCOATS FOR LADIES
A very nice selection which has just arrived from England $25.00 to $45.00
GORDON ELLIS, LTD.
1107 Government Street

Now Is the Time . . .
To get your new Permanent for Fall! Don't delay until midseason—LEAD the style parade!
Avalon Beauty Shoppe
1104 DOUGLAS STREET

PRESCRIPTION SPECIALISTS
Your Prescriptions receive the undivided attention of our qualified Pharmacists when left or telephoned to us.
PROMPT MOTORCYCLE DELIVERY
OWL DRUG CO., LTD.
W. R. Bland, Manager
Prescription Specialists for Over Fifty Years
Campbell Bldg., Cor. Douglas and Fort — Phone G 2113

SHIP BY TRUCK

FOR CONVENIENCE AND ECONOMY
We Cover the Island
ON DAILY SCHEDULE
PHONE G8188
SPECIAL TRIPS BY ARRANGEMENT
Island Freight Service LTD.
514 CORMORANT STREET

ONLY FOSTER'S CAN
FOSTERIZE YOUR FUR COAT
This exclusive, scientific treatment will give new life to your coat and protect it from rain and damp. $7.50
Foster's Fur Store
788 YATES STREET

SHOPPING LIST
Eggs
Poultry
Canned fruits and vegetables
Creamery butter

HOW TO BUY BY GRADE

When ordering your eggs, poultry, canned fruits and vegetables, and creamery butter, ask for the quality you want, *by grade* — then look for the grade mark on your purchase. *When you buy by grade, you buy with confidence.*

EGGS
The Government grades of Eggs are
(GRADE "A1") - GRADE "A" - GRADE "B" - GRADE "C"
GRADE A (three sizes: Large, Medium, Pullet), best quality, suitable for poaching, boiling, frying; GRADE B, good quality, slightly inferior to Grade A for poaching, boiling, frying, but entirely suitable for cooking purposes;
GRADE C, lowest *graded* quality. (Grade A1, Large, Medium, Pullet, finest quality fresh eggs from Government inspected flocks, are available in limited quantities in certain localities.) *Grade names are marked clearly on egg containers.*

POULTRY
The Government grades of Poultry are
GRADE "A" - GRADE "B" - GRADE "C"
GRADE A, superb birds, well-fleshed, especially fattened for tenderness and flavour.
GRADE B, good birds but not as well fleshed, fattened or flavoured as Grade A.
GRADE C, lowest *graded* quality. *Graded poultry may be identified readily by a coloured tag on the wing or breast of the bird — Red for Grade A — Blue for B — Yellow for C.*

CANNED FRUITS AND VEGETABLES
The Government grades of Canned Fruits and Vegetables are
FANCY QUALITY - CHOICE QUALITY - STANDARD QUALITY
FANCY QUALITY, packed from a selection of the best fruit and vegetables available; practically uniform in maturity and free from blemishes, uniform in size and colour, canned at the proper time, so that excellence of flavour and appearance may be preserved.
CHOICE QUALITY, packed from fruit and vegetables selected for tenderness and flavour. Not as uniform as "Fancy Quality" allows slight variation in size, colour and maturity.
STANDARD QUALITY, packed from fruit and vegetables of good quality but not necessarily meeting the higher grade requirements as to size, colour and maturity.

CREAMERY BUTTER
The Government grades of Creamery Butter are
FIRST GRADE - SECOND GRADE - THIRD GRADE
FIRST GRADE—highest quality, excellent flavour, well made, smooth, waxy texture, uniform in colour.
SECOND GRADE — usually imperfect in flavour; may be defective in texture or uneven in colour.
THIRD GRADE — inferior to second grade in flavour, texture or colour.

Marketing Service
DOMINION DEPARTMENT OF AGRICULTURE
Honourable James G. Gardiner, Minister

BUY BY GRADE...BUY WITH CONFIDENCE

Social Activities and Notes of Personal Interest

Dahlia Show Declared To Be Outstanding in Quality and Quantity

Brown's Victoria Nurseries, Ltd., Awarded Both Best and Largest Honors in Ninth Annual Affair—Main Building Has Many Attractions

GLORIOUS dahlia blooms, ranging in diameter from one inch to fourteen inches, flooded the Main Building at the Provincial Exhibition yesterday as the ninth annual show of the Victoria Dahlia Society commenced. The colorful flowers will be on display until the conclusion of the show, Saturday night.

George Robinson, Elk Lake, the judge, was warm in his praise of the numerous varieties in the exhibition, declaring the display to be finer in both quality and quantity than last year.

Brown's Victoria Nurseries, Ltd., took honors for both the largest and best dahlias in the show. "Satan," the large semi-cactus scarlet bloom that has won on three previous occasions, again took first prize. This year, however the flower was almost two inches larger than the 1937 winner.

Best dahlia in the show went to "Lemonia," a large, beautifully formed yellow cactus variety. The second largest dahlia was the "Daily Mail," exhibited by Edgar Huntley, and measured thirteen inches in diameter.

G. Smethurst also won two classes, taking first place honors for a basket of yellow dahlias and basket of mixed red or bi-color. Mrs. E. W. Darcus' entry ranked first in the table decoration class, with Angus MacKay second, and Mrs. H. Marshall, third.

BEST POMPONS

Best basket of pompons was won by Angus MacKay, with C. M. Whyte, second. Mrs. E. Ludbrook had the winning entry in the best basket of miniatures, pompons excluded. A. G. Price and Mrs. H. Marshall showed the best singles, ranking first and second respectively.

A unique feature of the winning display of outdoor grown flowers, entered by Mrs. W. Casey, Saanichton, was the fact the blooms were raised without watering, cultivation being responsible for their attractive radiance. Some forty different varieties comprised this winning exhibit. Evan Jones placed second and Miss M. Harness, third.

In addition to the excellent showing of dahlias, there is a wealth of other varieties of flowers, also vegetables and the district exhibits of Langley, Burnaby, Surrey and Coquitlam.

Flowers, shrubs and vegetables are displayed by the Layritz Nurseries. Roses form the bulk of the floral exhibit and are set off by the green foliage of numerous shrubs. Varieties of potted plants and boxes of fruit complete this section.

A novel idea is used in the display of the Oaklands' Nurseries, which has a model house set in a garden of flowers with shrubs and small trees ranging in height in the background. The tiny structure is set off with a small pool in front of the house in which goldfish are swimming.

BALDWIN'S NURSERIES

Baldwin's Nurseries have contributed an eye-appealing exhibit in one corner of the building. It has a foundation of green shrubbery gradually ascending in the shape of a pyramid, with many blossomed varieties, to a mass of golden glow flowers at the top.

Dahlias and chrysanthemums feature Brown's section and are set against an arrangement of ferns, moss and palms. In the display is shown, for the first time in Victoria, a basket of the Southern Cross variety of dahlias, of interest to flower growing enthusiasts.

Gladioli are featured by Arrowsmith & Son, of Bazan Bay, Saanichton. James (Canadian) Seeds Limited, of Duncan, renowned for their seeds and products, present them in an attractive display. G. Wardle, Saanichton, also shows a varied display of gladioli and the pompon variety of dahlias. J. Hibberson has entered a perennial exhibit of asters. Individual entries of phlox drummonde, sweet peas, single and group exhibits, penstemon and perennial flowers are also included.

The Flower and Fern Shop has a display of lilies and ferns, illustrated by color plates. Bulbs of the various lilies displayed are also shown. The crested polypodium fern, the only one of its kind found on Vancouver Island, is exhibited.

Other competitive displays have been arranged by the Victoria Horticultural Society, the Esquimalt Community Club, the Victoria Women's Institute and the Daughters of England. An educational exhibit by the Dominion and Provincial Government laboratories concerns garden pests and methods of their eradication.

FROM BEACON HILL PARK

From Beacon Hill Park, the City of Victoria has entered a display of potted tuberous-rooted begonias in single and double varieties. The building also contains the decorated dining table class, in which there are seventeen entries. Schuring's Apiaries exhibit honey in many shades.

In the northern section of the building is the large vegetable and fruit display where the bountiful products of the province are reflected in the excellent exhibits. The agricultural wealth of the Lower Mainland is illustrated in the four district displays which are attracting much attention.

Light lunches, dinners and teas are served in the upstairs section of the building by the Daughters of England, Princess Alexandra Lodge, and the Victoria Women's Institute. Large refreshment concessions are operated by the Royal Dairy, Ltd., on both sides of the main entrance.

Dahlias Bloom in All Their Glory

Some of the dahlia blooms which are entered in the ninth annual show of the Victoria Dahlia Society, now in progress in the Main Building at the Willows Exhibition, are shown above. Presenting every color of the rainbow, the varieties range from miniatures and pompons to the largest cactus and semi-cactus blooms. Brown's Victoria Nurseries, Ltd., again exhibited the largest and best in show dahlias.

Has Scholarship For Drama Study

Mr. Gregory Crawley, son of Mr. and Mrs. Crawley, of The Angela, will leave on Sunday for the Eastern United States, having secured a student-teacher scholarship entitling him to study with Reinert Wolff at the King Smith Studio School at Washington, D.C.

Mr. Wolff, it will be recalled, conducted a dramatic class here during the Summer of 1937, as the result of which Mr. Crawley won a scholarship entitling him to a season of study at the Cornish School, Seattle, which he will follow up with his studies at Washington. He is well known in amateur theatrical work here.

Social and Personal

Shower Arranged

Honoring Miss Phyllis Swetnam, whose marriage to Mr. Stephen Mackey will take place this month, Mrs. John Thomson, Blackwood Street, entertained at a miscellaneous shower yesterday afternoon. Pink and white carnations were effectively used in the reception rooms. Upon their arrival, the guest of honor and Mrs. C. Mackey, her future mother-in-law, were presented with corsage bouquets of pink and white sweet peas. The many pretty and useful gifts were piled in a decorated basket which stood on a table in the living-room, and over it hung a watering can which showered colored streamers on the presents. Mrs. E. Wiley, Jr., Mrs. S. Swetnam, Jr., Misses Iris Swetnam, Joy Bagshaw and Mary Thomson assisted in serving when tea was served from a prettily arranged table covered with a cutwork cloth, with a centrepiece of pink and white carnations and mauve asters in a silver rose bowl, lighted by tall tapers in matching holders. The guests were Mesdames C. Mackey, W. Aiken, Slater, Arthur Bagshaw, W. Barnes, E. Johnson, D. McKerracher, G. Stewart, P. Smart, A. Inrig, R. Easton, Allan, D. Wallace, E. Thomas, W. S. Sawyer, Dobbs, W. Downsworth, Munro, I. Smith, A. Thomas, Fowler, Perrington (San Francisco), E. W. Carter, H. Smith, R. Tait, W. Pugh, E. Valo, J. Phillips, Jealouse, J. Scroggie, Ralph Bagshaw, R. Wiley, Sr., W. Woodward, S. Simmers, Hugh Clarke, G. Hearn, J. Jenner, S. Swetnam, Sr., W. Hay, Percy Swetnam, K. Forrest, Miss Williams and Miss Eileen Clarke.

• • •

Miscellaneous Shower

Misses Amy Anderson and Irene Watson entertained on Monday evening at the former's home at 534 Langford Street, with a miscellaneous shower in honor of Miss Edith Drummond, whose marriage will take place on September 24. The bride-to-be was presented with a corsage bouquet of pink carnations by Miss Anderson. The gifts were concealed in a decorated basket under a canopy of pink and mauve streamers suspended from the centre light. The rooms were beautifully decorated with dahlias, asters and gladioli, the prevailing colors in pink and mauve. Set in a display of flowers was a miniature bride and bridesmaid. The supper table was covered with a lace cloth and centred with a bride's cake decorated with Autumn crocuses and clematis, and surrounded with low vases of asters and mauve tapers. A very enjoyable evening was spent making a bride's book. The music was supplied by Miss Margaret Russell. The invited guests were: Mrs. Dummond, Mrs. Hamilton, Mrs. Anderson, Mrs. Watson, Mrs. E. Davies, Mrs. J. Cottle, Mrs. J. Price, Mrs. H. England, Mrs. J. Wilmshurst, Misses Verlyn Lawson, Margaret Russell, Kathleen Hamilton, Doris McCaghey, Marian Watson and Beatrice Dykes.

• • •

Shower for Miss Greaves

A delightful party in honor of Miss Hilda Greaves, whose marriage will take place on September 24, was held by members of the Speedwell Circle of the King's Daughters following the monthly meeting held on Tuesday night at the home of Mrs. C. F. Lawrence, Work Point Barracks. The guest of honor was presented with a corsage bouquet of sweet peas. The tea table, which was presided over by Miss Greaves, was centred with a bowl of mauve cosmos and flowerlights, and was set with lovely cups and saucers, which, at the conclusion of the tea, were given to the guest of honor for presiding so graciously at the table. The presentation was an unexpected surprise to Miss Greaves. Under each cup and saucer was the name of the person who had brought the gift. Those present were Mrs. C. F. Lawrence, Mrs. Playfair, Mrs. H. Griffin, and Misses Alice Pye, May Phillips, Gertrude Harling and Betty Billinghurst.

• • •

Christening Ceremony

At St. Andrew's Church, Cowichan Station, on Sunday, the infant daughter of Mr. and Mrs. K. Lang, Cowichan Lake Road, was christened by Rev. T. M. Hughes, rector of the parish. The baby received the names Signe Elsie and the godparents are Mrs. McKenzie, Kenya Colony, East Africa; Miss P. Spencer, England; and Mr. K. Lang. The child wore her great-grandfather's christening robe. The font was prettily decorated by Miss N. Bolster with flowers, the gift of Mrs. R. Palmer, Cherry Point. The baby's grandparents, Mr. and Mrs. E. Musgrave, Cowichan Station, entertained relatives and a few friends to tea following the service. The beautifully decorated christening cake was made by Mrs. R. Willett, Duncan.

• • •

Tea Party Given

In compliment to Miss Lillian Bethell, a September bride-to-be, Mrs. C. F. Meads entertained at the tea hour yesterday afternoon at the Oakbay Beach Hotel. During the afternoon the guest of honor was presented with a magazine end-table on behalf of all the guests. Mrs. B. Waudt and Mrs. C. S. Brown poured tea. The invited guests were: Mrs. F. Bethell, Mrs. R. Clarke, Mrs. A. M. Creffield, Mrs. C. S. Brown, Mrs. W. Chisholm, Mrs. F. Griffin, Mrs. B. Waude, Mrs. E. W. Collins, Mrs. A. LeMarquand, Misses R. Bethell, H. Thomson, F. Erickson, M. Ralfs, V. Luff, D. Wells, E. Clarke, L. Clarke, T. Clarke and H. Clyde.

• • •

At Empress Hotel

Guests who registered at the Empress Hotel yesterday were Mr. and Mrs. William J. Allan, Chilliwack; Mr. and Mrs. W. H. Ehrman, Portland; Mr. and Mrs. Thomas J. Duffin, Los Angeles; Mr. and Mrs. R. Grant, New York City; Dr. and Mrs. C. R. Kilgore, San Francisco; Dr. and Mrs. E. H. Parker, Los Angeles; Dr. and Mrs. A. Francis, New Denver, B.C.; K. D. Leatherdale, Vancouver; Harvey Shaw, Calgary; Mrs. E. R. Dooley and Miss Barbara Dooley, Hood River, Ore.; Dr. H. S. Jessop, Washington, and R. H. Wilkinson, Toronto.

• • •

"No Host" Party

A delightful "no host" luncheon party was held on Tuesday at "Seagirt," East Sooke, those present being Mrs. Arnold Morley, Miss Margaret McAdam, Miss M. E. Duncan, Miss C. M. Lovell, Mrs. Harry V. Mills, Miss B. F. Morley, Miss Isabel Thomson, Edinburgh, Scotland; Mrs. F. C. Elliott, Miss E. J. Hiscocks and Miss E. Lovell.

• • •

Leaves for Mainland

Mrs. Allon Peebles, Newport Avenue, left yesterday for New Westminster to attend the song recital there last night of her sister-in-law, Miss Joan (Brownie) Peebles. Miss Peebles will open the Victoria Musical Arts season with a recital here on October 4.

• • •

Brief Visit Here

Mrs. Robert Gillespie, Seattle, has returned home after a brief visit here at the beginning of the week. Messrs. Bill and Bruce Gillespie accompanied their mother, and remained to take up their studies at the University School, Mount Tolmie, this year.

• • •

Luncheon Party

Complimenting Miss Irene Gandy, whose marriage to Mr. Gordon Moore will take place this week, Mrs. W. L. Williams entertained recently at a delightfully-arranged luncheon and pantry shower at the home of her sister, Mrs. Granville Bothwell, Bon-Accord, Langford Lake.

• • •

Leaves for Vancouver

Miss Creswell, who has been visiting here from Wales, staying at "Roccabella," left yesterday for Vancouver, where she will spend a few days before proceeding to Calgary to visit her sister, Mrs. F. W. Mapson, before returning to Wales.

• • •

Leaving for Old Country

Mrs. W. Hobart Molson, accompanied by her stepson, Mr. Andy Molson, will leave tomorrow for the Old Country, where she will visit relatives in Scotland and England for several months.

• • •

Visitor Returns Home

Mrs. Alice Flick, Fort Wayne, Indiana, director-at-large for the past year of the Florist Telegraph Delivery Association, spent a few days in the city as the guest of Mrs. W. H. Brown, Esquimalt Road, and has now left for the East.

• • •

Vancouver Visitors

Mrs. K. H. Fraser, 18 Wellington Avenue, has as her guests her brother and sister-in-law, Dr. J. Stanley Henderson and Mrs. Henderson, and Mr. Herbert Kelland, Vancouver.

• • •

Returns Home

Mrs. J. D. Hunter, who has been a patient in the Royal Jubilee Hospital, has returned to her home on Linden Avenue, and is making satisfactory progress toward recovery.

• • •

Here From Vancouver

Mrs. W. F. Irwin has arrived from Vancouver to spend several weeks with her son-in-law and daughter, Mr. and Mrs. Ian Douglas, Mount Newton.

• • •

Return From Jasper

Mr. and Mrs. W. B. Leach have returned to their home on Island Road from a trip to Jasper Park Lodge, where they took part in the Totem golf tournament.

• • •

Here for Horse Show

Mrs. J. E. Mathews, Tacoma, is visiting in the city, having come over to attend the horse show. While here she is staying at the James Bay Hotel.

• • •

Leaves for Alberta

Miss Williams, Stanley Apartments, has left for a holiday in Calgary and Edmonton.

MISSIONARIES TO SPEAK

A number of missionaries of the China Inland Mission will be the speakers at a meeting tomorrow evening at 8 o'clock at the Y.W.C.A. These mission workers will sail on Saturday for China, some returning after years of service to again take up the work of preaching the Gospel in the regions untouched by the war. In some places there is much to be done among the refugees and other sufferers. A cordial invitation to attend the meeting is extended to all interested in mission work.

Two-Piece Costume For Town

School or College—With Two Blouses

A MONOTONE woolen two-piece costume like this will make your Fall wardrobe seem twice as large. You'll wear it as a complete costume and "match them and mix them." The slim skirt with front gores is just the thing for all your sweaters, also for "tuck-in" cotton or wool shirt blouse. The jacket-like blouse is the smartest topper ever for a clan plaid wool or a velveteen skirt. The model provides for both blouses. Note the shirt collared blouse favors buttons; the collarless blouse, zips up the front. Long or short sleeves are optional in either model. Wooly-looking crepe silks, spun rayon and acetate novelties, velveteen, etc., are other popular fabrics.

Style No. 2807 is designed 12, 14, 16, 18, 20 years, 30, 32, 34, 36, 38 and 40 inches bust. Size 16 requires 1 yard of 39-inch material for blouse and 3⅞ yards of 39-inch material for skirt.

Pattern Dept.,
Daily Colonist,
Victoria, B.C.

Please send me Fashion Pattern No. ..... Size .....
for which I enclose 15 cents.

(If Fashion Book desired, enclose additional 15 cents.)

Name .....
Address .....
.....

Probationers' Class Begins

Thirteen Victoria girls are in the probationer class of the Jubilee Hospital, which opens today.

Following is a complete list of the probationers: Misses Violet Berry, Victoria; Irene Boardman, Kimberley; Margaret Bolton, Leduc, Alta.; Marian Bray, Salmon Arm; Barbara Bryson, Ashcroft; Barbara Campbell, Nelson; Violet E. Field, Victoria; Gladys K. Foster, Victoria; Anna F. Frijouf, Macoun, Sask.; Helen E. Henderson, Mannville, Alta.; Stella Johnson, Victoria; Nell H. Koester, Ethel M. Laing, Regina, Sask.; Margaret L. Leighton, Victoria; Lois M. Lord, Davis, Sask.; Isabelle Macguire, Moose Jaw, Sask.

Misses Doris J. Manning, Victoria; Dorothy Martin, Victoria; Thelma C. Meiss, Victoria; Jane G. MacKay, Lafleche, Sask.; Margaret MacLean, Vancouver; Beatrice E. Niven, Victoria; Phyllis Parkes, Victoria; Marion L. Plumb, Victoria; Jane Plummer, Kinsella, Alta.; Elizabeth M. Rae, N. Vancouver; Mary M. Rutherford, Plenty, Sask.; Lorraine Smith, Medicine Hat, Alta.; Elizabeth M. Thompson, Bonnington Falls, B.C.; Rosamond Turner, Cadboro Bay; Violet Waterworth, Victoria; Roaxy Wilson, Victoria.

ENGAGEMENTS

EVANS—THOMPSON

Mr. and Mrs. Charles Thompson, Koksilah, announce the engagement of their twin daughter Audrey Aline, to Mr. Norman Victor Evans, second son of Mr. and Mrs. James Evans, Koksilah. The wedding will take place quietly in October.

JUST SAY "CHARGE IT"
FALL AND WINTER COATS
$17.75 to $59.50
PLUME SHOP, LTD.
747 Yates Street Phone E 5621

Send the Whole Child to School
You have equipped your children with the usual school needs—but have you remembered to have their eyes examined?
JOSEPH ROSE
OPTOMETRIST
For Appointment PHONE E 6014 1317 DOUGLAS ST.

Hudson's Bay Company
INCORPORATED 2ND MAY 1670
THE BAY'S BEAUTY SALON
FEATURES 3-DAY
Birthday Sale Specials

20% DISCOUNT OFF ON ALL PERMANENT WAVES except Zotos and Jamal Machineless.
20% OFF ON PARISTYLE, AIVLYS, HUDSON'S BAY AND FREDERIC OR NESTLE PERMANENTS!
25% OFF ON ALL PARISTYLE OR AIVLYS COSMETICS!
BEAUTY SERVICE TICKETS . . . Including Oil Shampoos, Finger Waves, Manicures, Scalp Treatments . . . 20% Off. Tickets purchased during this Sale . . . good for thirty days!
Many Other Beauty Specials!
Beauty Salon, Mezzanine Floor at THE BAY

COACH LINES TRAVEL BUREAU

Travel Greyhound
. . . and save!
Optional routings to any point on the highway systems of the continent, unlimited stopovers, the solid comfort of luxurious equipment, and amazingly LOW FARES are features of this popular mode of travel.

FARES FROM VICTORIA TO

	One Way	Return
PORTLAND	$ 5.00	$ 8.50
SPOKANE	8.20	14.80
SALT LAKE CITY	18.00	32.40
SAN FRANCISCO	18.50	26.50
LOS ANGELES	22.50	35.20
SAN DIEGO	23.25	38.85

Let us make arrangements for your next trip by bus, air line or steamship to anywhere. We will be pleased to work out an itinerary for you without obligation.

SEE THE "CLIPPER" AT THE FAIR
You are cordially invited to inspect the new De Luxe Coach now exhibited at the Fair Grounds.
For your convenience, a Travel Bureau is located at the Fair, where you may obtain full travel information.

Vancouver Island Coach Lines, Ltd.
E 1177 Depot: Broughton Street at Broad E 1178

Special for Today and Thursday
BROWN BETTY DRY DUSTING MOP. Each 95¢
McLennan, McFeely & Prior, Ltd.
1400 Government Street G 1111

SEE OUR EXHIBIT AT THE FAIR
IN THE MANUFACTURERS' BUILDING
B.C. ELECTRIC

English Candies
A Complete Assortment of
Riley's Toffees
Boy Blue Toffees
Carson's English Chocolates
VANCOUVER DRUG Company, Limited
Douglas at Fort 2 Stores Douglas at Yates

Put up in one-pound cans, vacuum packed, and one-pound air-tight triplex cartons
YOUR GROCER CAN SUPPLY YOU

Expert Shoe Repairing. One Grade Only, the Best
Pantorium DYE WORKS
Empire 7155

See Our California Incinerators, $5.00
On Display at Our Stall at the Willows Fair
The Red Cross Workshop
584-6 Johnson Street Phone E 3513

SALTSPRING ISLAND FERRY
GULF ISLANDS CRUISE
WEDNESDAY, SEPTEMBER 21
A Delightful Cruise Through the Gulf Islands, Calling at Ganges Harbor and Port Washington
Parking Space Is Provided at Swartz Bay
Buses leave V.I.C.L. Depot, 9 a.m. Ferry leaves Swartz Bay, 10 a.m. Return Fares: Bus and Ferry $1.25; Ferry Only 75¢
DAILY SAILINGS
Effective Friday, September 16
WEEK DAYS—EXCEPT WEDNESDAY
Lv. Fulford Harbor 8.15 a.m. 4.00 p.m.
Lv. Swartz Bay 9.30 a.m. 5.00 p.m.
WEDNESDAYS ONLY
Lv. Fulford Harbor, 8.15 a.m., Lv. Swartz Bay, 7 p.m.
SUNDAYS ONLY
Lv. Fulford Harbor 8.15 a.m. 10.15 a.m. 4.00 p.m. 6.45 p.m.
Lv. Swartz Bay 9.30 a.m. 11.15 a.m. 5.00 p.m. 7.45 p.m.
Fares
Automobiles (including driver) 75c to $1.50
Passengers 25c
Trucks (including driver) $1.25 to $2.00
Motorcycles (including driver) 50c
For Further Information and Motor Coach Connections: Phone E 1177 - E 1178

GULF ISLANDS FERRY CO. LIMITED

Son—I ate a big mince pie just before I went to bed, and had a horrible nightmare. I dreamt I was married.

Dad—Well, son, I hope it will be a lesson to you.

Hudson's Bay Company.
INCORPORATED 2ND MAY 1670.

QUALITY SERVICE GROCERIES

Buy Quality Foods for Your Health's Sake—That Is What You Buy When You Shop in Our Convenient Quality Food Department. Leave Your Order With Us or Phone E 7111 and Your Grocery Order Will Be Delivered to Your Home at No Extra Charge!

THESE PRICES GOOD FOR THREE DAYS—TODAY, FRIDAY AND SATURDAY

Specials From Our Delicatessen Dept.

Jellied Veal and Chicken, lb. 45c
Jellied Tid Bits, per lb. 35c
Jellied Lamb's Tongue, lb. 45c
Roast Beef, well done, lb. 50c
Veal Loaf, plain or with cheese, per lb. 28c
Cottage Cheese .... 2 lbs. 25c
Pie Pastry, per lb. 15c
Potato Salad, per lb. 15c

FRESH MEAT PIES FROM OUR OWN KITCHEN
Pork Pies .... 3 for 25c
Beefsteak or Veal and Ham .... 2 for 15c

Bologna, per lb. 18c

FRESH FRUITS AND VEGETABLES

Always Kept Crisp and Fresh by Our Modern Sprinkling System

PEACHES—End of Season Sale No. 1, per case 79c

TOMATOES, For Chili Sauce, Chutney, Etc. 5-lb. basket for 20c
Per case 75c

Concord Grapes, 7-lb. basket, No. 1 at 59c
Cooking Apples .... 8 lbs. 25c
Prunes, No. 1, per case 50c
Bananas .... 3 lbs. 25c
Oranges, large .... 3 doz. $1.00
Vegetable Marrow, each 10c
Beans, Green and Wax, per lb. 5c
Green Tomatoes .... 10 lbs. 25c
Red and Green Peppers .... 2 lbs. 15c
Pickling Shallots .... 3 lbs. 25c
Pickling Silver Skins .... 3 lbs. 25c

PROVISIONS

BUTTER
First Grade, Seal of Quality, Recognised by its fine flavor, per lb. 29c
3 lbs. for 85c

Eggs, Grade A Pullet, doz. 34c
Shortening, Bakeasy, 1-lb. cartons at 2 for 25c
H B C Lard, Pure and Refined, at 2 lbs. for 27c

BACON
Seal of Quality, H B C No. 1, Freshly smoked, mild cured, Side or back, per lb. 42c

Cottage Rolls, Smoked or Sweet Pickled, per lb. 29c
Peanut Butter, Squirrel, 2's, tin 29c

CANDY SPECIALS

NEILSON'S ASSORTED CHOCOLATES
A Sweet Treat for the Whole Family, per lb. 39c
Liconice All-Sorts, per lb. 19c
Fresh Shipment of Turkish Delight, per lb. 30c

Biscuit Specials

H & P. Digestive, Special, pkt. 25c
Red Arrow Sodas, Plain or Salted, large pkt. 19c
Red Arrow Maple Leaf Sandwich, per lb. 19c

Bakery Specials

McLean's Cookies, Lemon, Spiced, Cocoanut, Ginger and Vanilla, at 3 doz. for 25c
McLean's Assorted Layer Cakes, at each 25c
Imperial Cake, per lb. 28c

SOAP

Lux Soap .... 4 cakes 25c
Palmolive Soap .... 4 cakes 23c
Jif Soap Flakes, large pkt. 19c
Princess Soap Flakes .... 2 pkts. 25c
Huron Toilet Tissue .... 6 rolls 25c
Zalo Toilet Tissue .... 2 rolls 23c
Rinso Soap Flakes, per pkt. 10c
Royal Crown Soap .... 5 cakes 23c

VISIT THE SHELL DEMONSTRATION

SPECIAL PRICES NEW FURNITURE POLISH
16 oz. 42c
8 oz. 28c
16-oz. 43c
Fly Spray 21c
8-oz. Glass
Kleanzit

SUGAR, B.C. Finest Granulated
10-lb. sack 65c
20-lb. sack 1.25
50-lb. sack 2.90
100-lb. sack 5.65

CANNED FRUITS, VEGETABLES AND JUICES

Malkin's Tomatoes, 2½'s, tin 10c
Heinz Tomato Juice, 25-oz. tin 12c
Royal City Asparagus, 11-oz. tin 21c
Birks Pineapple, Sliced or crushed, per tin .... 14c 3 for 40c
Lynn Valley Peaches, 2's sqeat, per tin 15c
Aylmer Tomato Juice, 1's, per tin 5c
Aylmer Peas, No. 5 .... 3 tins 29c
Country-Kist Corn .... 2 tins 19c
Dole's Pineapple Juice, per tin 10c
Crosford's Pineapple, per tin 10c
Aylmer Loganberries, 17-oz. tin 19c
Royal City Apricots, 2's .... 2 tins 35c
Kentucky Wonder Cut Green Beans, per tin 10c

BREAKFAST CEREALS

Kellogg's Rice Krispies .... 2 pkts. 25c
Grape-Nuts Flakes, per pkt. 10c
Shredded Wheat, per pkt. 11c
Kellogg's Corn Flakes .... 3 pkts. 28c
Quick Quaker Oats, 12's, per pkt. 25c
Quick Quaker Puffed Wheat, per pkt. 10c

MISCELLANEOUS

BEST FOODS MAYONNAISE
Make Delicious Salads Taste Better
8-oz. bottle 22c
16-oz. bottle 35c
32-oz. bottle for 53c

Helmet Corned Beef, 1's, tin 15c
Horseshoe Salmon, ½'s, per tin 18c
2 tins for 35c
Heinzlond's Jiffy Boiled Dinner and Meat Balls, per tin 9c

MALT SPECIAL
H B C Gold Medal Malt, Light or dark, 3-lb. tin, Special 1.05

Jell-O, Assorted flavors .... 2 pkts. 15c
Nabob Jelly Powders .... 3 pkts. 10c
Nabob Chocolate Pudding, pkt. 7c

CHEESE
Kraft Canadian Velveeta, 1's 34c
½'s 19c
Kraft Old English, ½'s 19c

Rogers' Syrup, 2's, per tin 16c
Magic Baking Powder, 8-oz. tin 20c
16-oz. tin 30c
Pet Dog Food, per tin 10c
Sesqui Matches, 12 boxes to pkt., per pkt. 20c

H B C QUALITY TEAS AND COFFEES

INTRODUCTORY OFFER
Decorated Tea Canister FREE with 1 lb. of Lipton's famous Tea
Red Label Tea, per lb. 65c
Orange Pekoe, per lb. 70c
Yellow Label, per lb. 80c
Country Club Coffee, If you love fine coffee, you'll like this, per lb. 45c
Cavendish Coffee, Ground to suit your method of making, per lb. 30c
Fort York Coffee, One of the finest that money can buy, per lb. 38c

Hudson's Bay Company.
INCORPORATED 2ND MAY 1670.

NEWS VALUE

For Thrifty People in Victoria and Surrounding Districts!

IT STARTS TODAY

THE BAY'S Great

BIRTHDAY SALE

Celebrating the 17th Birthday of the Victoria Store

New Fall and Winter Merchandise for Every Member of the Family and the Home Featured at Remarkable Savings

READ YOUR "BAY" SALE

BROADSIDE

FOR IMPORTANT SALE NEWS

IF you did not receive your copy please phone E 1826 and one will be delivered to you promptly!

SEE OUR SALE WINDOW DISPLAYS

HANDFUL OF STARS

by MARGARET GORMAN NICHOLS

CHAPTER IX

Coming down the broad stairs, Lyle thought she had never seen a more attractive group of people than was gathered in the drawing-room.

Jeff came to her, smiling, and said, "You look lovely, darling," and took her among Stephen's guests and introduced her.

At dinner Vera Gerhart, who had arrived late and who did not know that Lyle had come with Jeff, looked, fortunately, at Stephen and not at Jeff and asked, "Where's Troy? I thought she was coming up. I saw her the other day and she said she was."

Jeff bit into his lip. Suzanne could have shaken Vera. Looking around the table, she saw that the other guests were being silently polite for Lyle's sake, because they liked her.

Stephen smiled his slow smile. "You can never account for Troy, Vera."

Vera, understanding now that it was Lyle who had come with Jeff, said no more.

After dinner other guests arrived. Suzanne saw Stephen thoughtfully studying Lyle and Jeff who were sitting in a dim corner of the room oblivious to everything and everybody except each other.

She said, "Well, there's nothing you can do about it, you know. Do you want to? But by losing the most promising artist we have Jeff may be made into more of a man than he is."

"I'm going to give Jeff every opportunity to see to it that he gets more money and more responsibility. It'll either make him or break him. If he's really in love with the girl, really serious. Do you approve of that idea—giving it to Jeff to see if he can take it?"

She nodded. "Thoroughly. Stephen, have you even been in love? I've never asked you that before."

He smiled. "I haven't asked you either."

She looked past him. Her grey eyes had memories in them.

"I'll tell you," she said quietly. "I was. But after we quarreled over something very silly, he—he married somebody else. And I turned myself into a successful machine to forget him. And haven't. Never can. New York is still haunted by him. But I haven't seen him since that day we quarreled."

"I'm sorry. I thought it was probably something like that."

"It was seven years ago—before I knew you."

"I probably haven't married because I value my freedom too much. Or because I've never met a girl who was important enough."

Slowly she shook her dark head. "No, Stephen. You haven't married because no girl has ever been unattainable. You could have had any girl you wanted. That's why you never wanted any girl in particular. You've never had to pursue—they've pursued you."

He smiled. "You know, there might be something in what you say. If, for instance, there was a girl in a tower who had to be rescued . . ." He arose. "I'm going over and break up the love duet."

"In doing so," Suzanne said, "you may be beginning the eternal triangle."

Jeff rose when Stephen came. They looked down at Lyle.

"You've been monopolizing her, Jeff."

"I intend to. Do you blame me?"

Stephen smiled his indifferent, casual smile. He could not blame Jeff or any man for wanting Lyle Marsh, slim and graceful and auburn-haired, to himself. "She's so feminine," he thought. "She brings out the protective male instinct in Jeff. And I'm going to give him the chance to do big, noble things to impress her so that he can be very proud of himself."

Jeff joined a group at the opposite end of the room. Stephen sat beside Lyle and offered her a cigarette from his silver case.

"Sorry," he said. "I remember now. You don't smoke. But I'm not supposed to remember, am I?"

They talked awhile and Lyle admired the house. She said, "I'm anxious for tomorrow so I can see the outside. Probably I'm old-fashioned, but I don't like modern houses and modern furniture. I like this."

"It's old family stuff mostly and things I've brought back from Europe. Have you ever been over?"

She wanted to laugh and say, "I'm a poor country girl with an art education that isn't paid for." But she said instead, "No. But I hope to go."

"Paris—for you. All good fashion artists get there. So you'll get there."

Was that a hint that the store would send her if she continued her good work? For an instant her head swam. Dreams coming true. To be able to write her uncle, "Here is the last instalment." To be able to write to her mother, "I'm going to Paris."

Suzanne joined them. "If Stephen is talking business to you, Lyle, I'll never forgive him."

"Wrong," he said. "We were talking or rather just beginning to talk of Paris where I've been often and where Lyle is going some day not too far off."

(To Be Continued)

Court of Appeal

Victoria Sittings

Rex (R) vs. Charles C. Tuley (A)

This appeal, which was partly heard on Tuesday, was concluded yesterday morning.

The appellant appealed against his conviction at the Spring Assizes in Vancouver before Mr. Justice Manson and a jury on a charge of criminal negligence. On account of certain extenuating circumstances, the trial judge ordered the release of the accused upon his enfering into a recognizance with a surety in the sum of $1,000 for a period of six months.

The charge arose out of a collision between a police prowler car driven by the accused and a car driven by Charles Fraser, at the corner of Scott Street and Twelfth Avenue West, Vancouver, at 3 o'clock in the morning of March 18, 1938. The evidence showed the visibility was very poor at that time. Mr Fraser was thrown from his car and received injuries from which he died a few hours later.

The appellant based his appeal on a number of grounds, including misdirection by the trial judge and failure of the Crown to call all witnesses whose names appeared endorsed on the indictment.

It was pointed out by the court that if an objection could have been taken to the Crown's failure to call these witnesses, the appellant was now precluded from taking such objection, as he had later called them himself.

Appeal dismissed.

G. W. Scott for appellant.

J. A. Grimmett for respondent.

Fred Lucas et al. (A) vs. Gulf Logging Co., Ltd. (R)—The thirty-seven appellants were employees of the G. H. Moore Timber Co., Ltd., and worked for the said company in logging operations during the months of May and June, 1937, at Forward Harbor and Wellbore Channel, B.C., which places are seven miles apart. The company being unable to make payment of wages due, the workmen filed liens under the "Woodmen's Lien for Wages Act."

The Gulf Logging Co., Ltd. (R), which had entered into a working agreement with the G. H. Moore Timber Co., Ltd., defended the action on the grounds that the logs attached were all cut at Wellbore Channel, while part of the wages owing were for work done at Forward Harbor, and claimed that as the logging at these two places were separate operations, the logs at Wellbore Channel could only be subject to a lien for wages due in respect to that particular operation.

The trial judge, Mr. Justice Murphy, disallowed the claims for wages earned at Forward Harbor and for which liens were claimed against the logs at Wellbore Channel. This appeal is being taken both against the learned judge's finding of fact and his interpretation of the "Woodmen's Lien for Wages Act."

In his opening argument, Mr. Cosgrove, counsel for the appellants, stated that although the legal points involved in this appeal had been dealt with in lower courts, it had never been adjudicated upon by a Court of Appeal in Canada.

Argument of the appeal will proceed this morning.

Mark Cosgrove for the appellants.

Knox Walkem, K.C., for the respondents.

PEREMPTORY LIST FOR TODAY

Lucas et al. vs. Gulf Logging Co., Ltd. (at bar).

Murgatroyd vs. Stewart.

ALL EYES ON CONFERENCE

Continued from Page 1

intimate political talks with foreign statesmen than any other German.

While putting great hopes into the impending meeting, Germany did not put all its eggs into one basket.

MANOEUVRES NEAR BORDER

Divisional army manoeuvres are scheduled to start tomorrow in the mountains a few miles from the Czech border. These manoeuvres are part of a general scheme envisaged long before the Nuremberg party rally that Hitler brought to a close with his historic speech Monday.

Whatever may come out of the meeting, Hitler already has gained a victory in another quarter. Word received tonight from Memel, Lithuania, said the Defence Minister had liberated a number of Memel Germans who had been given jail sentences in connection with recent incidents there.

(Memel, a territory of 1,099 square miles with a population of 151,960, was detached from Germany by the Treaty of Versailles and made a semi-autonomous state in Lithuania.)

TAKES LEAD IN GEORGIA

Continued from Page 1

Martin and John McGrath, Democrats nominated without opposition.

ELECTION IS PROTESTED

In South Carolina, Burnet P. Maybank was the apparent winner of a Democratic run-off primary for the governorship, equivalent to election. His opponent, Wyndham M. Manning, entered a protest, however, and troops seized the ballot boxes in Charleston County.

Republican voters in New Hampshire gave Governor Francis P. Murphy, seeking renomination, a narrow victory, and chose Charles W. Tobey, Townsend pension plan advocate, to be their senatorial candidate. He will meet Senator Fred H. Brown, Democrat, in November.

A close race for the Arizona Democratic Governor's nomination developed between R. T. Jones and James H. Kerby, with Jones leading. Senator Carl W. Hayden, Democrat, was renominated easily.

In Colorado, Governor Teller Ammons, Democrat, was well ahead of George J. Knapp for the Democratic Governor's nomination.

WASHINGTON PRIMARIES

SEATTLE, Sept. 14 (AP). — A Republican ticket of business and professional men was completed today to oppose an all New Deal Democratic slate for Washington senatorial and congressional posts in the November election.

The Republican congressional contests, closest races in yesterday's primary, were decided this afternoon by tabulation of unofficial returns from more than 2,500 of the state's 2,961 precincts.

Compilation of returns from 2,510 precincts showed United States Senator Homer T. Bone's passed the 200,000 mark in his four-to-one victory over former State Treasurer Otto A. Case for the Democratic senatorial nomination.

Likewise impressive was the Republican senatorial victory of Attorney Ewing D. Colvin, Seattle, who collected more than 87,000 votes to about 16,000 for each of two opponents, Howard E. Foster and Frank Goodwin, both of Seattle.

The statewide Democratic vote in the senatorial race remained about twice as large as the total Republican balloting in the same contest.

FIGHTING CONTINUES IN BORDER DISTRICTS

Continued from Page 1

fighting in which several were killed. The military was said to be in full control.

Private dispatches said that forty Czech gendarmes had been kidnapped at Schwaderbach and taken into Germany. They were reported captured by Sudeten Germans as they rushed to the scene of fighting in a truck.

Government radio reports on the total dead and wounded in clashes since Chancellor Hitler's speech at Nuremberg, Monday, said the dead totaled twenty-three, of these, thirteen being Czechoslovaks, including policemen and soldiers, and ten Sudeten Germans.

Fourteen of the seventy-five wounded were listed as Sudeten Germans, thirty-seven Czechoslovak soldiers and gendarmes, and the remainder unidentified civilians.

SITUATION IN HAND

The Government radio declared that the security measures of the Government were adequate to overcome every outbreak, with one exception, unnamed but presumed to be that at Schwaderbach.

It was said over the radio that there were indications an organized rebellion had been attempted, otherwise such arms as were used would not have been brought out and fighting would have been on a smaller scale.

There was a machine gun battle at Eger, at the tip of Czechoslovakia's western border jutting into Germany. Official Government reports issued tonight said the battle occurred at the Sudeten German Regional party headquarters, and that after the fighting a quantity of arms of foreign manufacture was seized by Czechoslovak police.

Martial law is in effect in Eger, and courts to try offenders were expected to start operating immediately.

One private report of the Schwadebach fighting, which was not yet fully investigated, said eleven persons were killed, but other advices indicated only six to eight gendarmes had died.

The Sudetens still held the gendarme station tonight.

POLICE WITHHOLD FIRE

Schwaderbach lies directly across the border from the German town of Sachsenberg. When the Sudetens started the demonstration, it was said, the gendarmerie were ordered to hold their fire lest Germans on the other side of the border be injured.

Such an incident might be even more serious than the disorder which Czech authorities were trying to put down. Prague still regarded the fighting as localized strife.

Talk of a plebiscite for the 3,500,000 Sudetens persisted in Prague, but it was generally felt the Government would not agree to any such proposal. One Czech newspaper has said the nation would rather fight than accede to a plebiscite.

Nevertheless, there were reports that Deputy Ernst Kundt, one of Konrad Henlein's lieutenants in leadership of the Sudeten German party, was coming here to talk with Premier Hodza.

The breakdown in negotiations between the Czechoslovak regime and the Nazi-style Sudeten party otherwise appeared complete if not irreparable, because there was no machinery on the Sudeten side for negotiation.

FITNESS FOTO

There's nothing like having all the energy you need to do all the things you want to do. What you eat is important. Enjoy Kellogg's Bran Flakes to bolster your energy. They're packed with nourishment for strength and vigor. Plus enough bran to be mildly laxative. Delicious and ready to serve, at all grocers. Made by Kellogg in London, Ont.

EAT TO FEEL FIT!

But John Can Paint For A' That!

Learn How It Picks You Up . . .
This Finer, Fresher Coffee

When you feel "out of kilter" and the going seems harder than usual, try drinking a fragrant cup of Maxwell House. Its friendly stimulation will buoy you up—never let you down. And how you will love the rich flavour of this blend of the world's finest coffees.

Maxwell House comes to you with all its goodness sealed in a super-vacuum tin—the one sure way to bring you coffee that really is roaster-fresh. For any drip-pot or glass coffee maker get *Drip Grind* Maxwell House. For boiled or percolated coffee get the *Regular Grind*.

NOW 2 GRINDS DRIP GRIND AND REGULAR

MAXWELL HOUSE COFFEE

FINANCE - COMMERCE - MARKETS

New York Prices Fluctuate With Hopes and Fears

NEW YORK, Sept. 14 (AP).—Excited fluctuations up and down the price scales, with final quotations mostly lower by fractions to around four points in representative issues, registered today the stock market's hopes and fears for European peace.

The stock market emerged from the heaviest selling since last Autumn only a little lower on the average. However, the net changes told only part of the story of rapid shifts in sentiment as hopes for peaceful settlement of the Sudeten German minority issues were dashed by reports of clashes in Czechoslovakia.

After stocks in the first hour had regained about half the losses in the last-hour break of the preceding session, new waves of selling rolled into the markets, wiping out the gains and carrying many shares down one to five points or more from early peaks.

At the finish a moderate rally was in progress again, with traders scrambling to buy "war babies" like coppers and steels, partly on reports of a brisk export demand for the red metal.

Wide losses appeared in a few issues with relatively thin markets. Allied Chemical was down 9 1-2 at 169 1-2, Monsanto Chemical, nearly 4 at 92 and Ingersoll Rand off 6 1-2 at 91 1-2. Among the more active shares, American Telephone closed 4 5-8 lower at 135 1-4.

Under the weight of the European crisis, the bond market suffered one of the worst breaks of the year with losses of 1 to 3 points or more.

Czechoslovak 8s broke 5 1-2 to 77 1-4. Berlin City Electric 6s lost 2 3-4 at 24 1-2. German Government 7s of '49 were down 2 at 27 1-2 and French Stamped 7 1-2s lost 2 3-4 at 103.

Railroads, as a group, were hardest hit, dropping 1 to 4 1-2.

DOW JONES AVERAGES

Dow Jones averages closed today as follows:

Thirty industrials, 132.93, off 1.26.
Twenty rails, 24.22, off 0.69.
Fifteen utilities, 17.50, off 0.55.
Forty bonds, 86.68, off 0.65.

(By H. A. Humber Ltd.)
(All Fractions in Eighths)

	High	Low	Close
Air Reduction	58 2	56 4	56-4
Allied Chemicals	175	169 4	169 4
Allis Chalmers	48	43-6	45-2
Allied Stores	10 2	8 4	9 2
Am. Can	95	92 1	94
Am Celanese	20-7	17-1	18
Am. For Power	3 1	3	3
Am L & [illegible]	7	6 1	6 2
Am Locomotive	18	15	15 3
Am P & L	4 1	3 8	3 6
Am Radiator	15 2	13	13-6
Am Rolling Mills	17 2	15 2	16 7
Am [illegible]	45 4	43	43 6
Am Tel & Tel	139	134 2	135 2
Am Tobacco	84	82	82-2
Am Waterworks	[illegible]	7 4	8 1
Anaconda Copper	31 7	28 7	30 4
Atchison Railway	13 4	29 4	31
Atlantic Refining	21 8	20-6	20 6
B & O Railway	6 2	5 3	5 6
Baldwin Locomotive	8	7 5	8
Bendix Aviation	21-4	17 5	19 2
Beth. Steel	58 2	52-8	53 5
Boeing	22	19 4	20 5
Borden	15 7	15 2	15 4
Borg Warner	32	28 5	30-3
Briggs	33	29 6	31-2
Canada Dry	15 3	13-2	14 3
C P R	5 8	5	5 1
Caterpillar Trac	48	45	45
Case (J I)	85	78 2	78-2
Cerro de Pasco	42	39 5	40 6
C & O Railway	27 2	25	26 4
Chrysler	70-3	66-5	66-5
Columbia Gas	6	5 3	5 5
Com Credit	46-7	44	44
Com Solvent	9-4	8 5	8 5
Com & So	1		1
Consoleum	25 2	23	23
Con Edison	[illegible]	[illegible]	[illegible]
Cont Can	39	35	27
Cont Oil	8 4	8	8
Cons Aircraft	12 4	11 5	11 5
Cont Oil	28	26 4	26 4
Crown Zellerbach	10 5	8 6	10 1
Crucible Steel	32 8	27 4	30-2
Curtiss Wright	4 4	4	4
Curtiss Wright A	20 7	18 5	19
Deere & Co	[illegible]	15 2	15 6
Douglas Aircraft	42 5	40	41 2
Dupont	132	127	127
Eastman Kodak	187 4	185	185
El Auto Lite	32 7	27 7	29 7
El Power & Lite	9 3	7 5	8 2
Fairbanks Morse	34 1	32	32
Freeport Texas	29 4	28 1	28 2
Gen Foods	34	31	32 4
Gen Electric	40 8	37 1	39 6
Gen Motors	45 2	41 2	43-4
Goodyear	27	24	25 8
Granby Copper	6	4 7	4 7
Great Northern	18 3	15-6	18 1
Houston Oil	7	6	6 4
Howe Sound	42 4	42	42
Hudson Motors	8	7-4	7 4
Hupmobile Motors	1 1		1 1
Inspiration Copper	13 6	11 6	12 8
Int Harvester	59 8	55-5	[illegible]
Int Nickel	46 7	45 1	46 8
Ind Rayon	26		26
Int Tel.	7 3	[illegible]	6 4
Ill Central	10 1	8 8	8 8
Johns Manville	95 4	90 1	94 4
Kennecott Copper	40	36 7	38 2
Kresge	18 1	17-8	17-6
Lambert Co	25 2		25 2
L & M Tob	98		98
Ludlum Steel	15-4		15 4
Loew's	48 6	48 1	48 7
Lorillard	19	18 8	18 6
Mack Truck	23-1	21-4	21-4
Mexican Seaboard	18 6	18-1	18-1
Monsanto Chemical	95	92	92
Montgomery Ward	46	41-4	43
Motor Wheel	13	12	12 6
Nash Kelvinator	8 7	7-5	8-1
Nat. Biscuit	23-4	22-4	22-4
Nat. Dairy	12-6	12 1	12-1
Nat. Distilleries	22	20-5	21-3
Nat. Power & Lite	6 2	6	8
New York Central	16-3	12-6	14-7
North Am. Co	18 4	17-4	17-6
North Am. Aviation	8 2	7 1	7 1
Northern Pacific	10	7 6	6-5
Ohio Oil	9-5	8 7	9
Pacific Gas & Elec.	25		25
Packard	4 1	3-7	4
Paramount Pictures	10-2	8-7	9-1
Penn. Railway	18 2	16-4	17
People's Gas	30	27-6	27-6
Phillips Pets.	38 2	36-1	37
Pullman	28 4	27 4	27 4
Pure Oil	9-3	8-4	8 6
Radio	6 7	5-7	6
Rem. Rand	13 5	12 2	12-2
Republic Iron Steel	17-2	14-6	16
Reynold's Tob	40 6	40-1	40-1
Safeway Stores	16 6	15-6	16
Schenley	15 4	14-4	14 4
Sears Roebuck	70	65	65 6
Shell Union	14	12-4	12-4
Socony Vacuum	12 7	11-8	12 4
Southern Pacific	16 1	13	14-2
Southern Rly	11 7	9 4	10-4
Sperry Corp	24	22-6	23
Standard Brands	7	6 7	6 7
Standard Gas	3	2 4	2 4
Standard Oil Cal.	28 4	28 2	28-2
Standard Oil N J.	51 6	50-1	51
Stewart Warner	10-2	8 4	9
Studebaker	7	5-6	8 1
Texas Corp.	4?	39-6	40 4
Texas Gulf	36 3	35 2	35 3
Timken	47	45	45 4
Trans American	9 5		9 5
Twent. Cent. Fox	25 2	21 4	23 7
Underwood Elliot	58-4	54-3	54 3
Union Carbide	79 6	77 5	77 5
Union Oil Cal.	19 7	19 3	19 3
Union Pacific	84 4	80	80
United Aircraft	25	23 4	24 3
United Airlines	8 3	7 2	7 2
United Corp	2 2	2 1	2 1
United Fruit	57	55 4	57
United Gas & Imp	9-7	9-4	9 4
U.S. Cast Iron Pipe	28 4	26 2	27-2
U.S. Indus. Alcohol	18-4	17-5	18 4
U.S. Realty	4-2	2-4	3-5
U.S. Rubber	44 5	39 5	41 6
U.S. Rubber pfd.	84 2	80	80
U.S. Smelting	57		57
U.S. Steel	57	52 1	54 6
Vanadium	18	15 3	18
Warner Bros	5 6	5	5 2
West Air Brake	20 6	19 1	19 1
West. Electric	100 3	98	98
Western Union	26-2	23 4	24 4
White Motor	10 7	10-1	10 5
Woolworth	44 3	42-4	44
Younstown S & T	35	30 1	32
Zenith Radio	21 2	17 5	16-2

FOREIGN EXCHANGE

NEW YORK, Sept. 14 (AP).—Quotations in cents.

Canada—Montreal in New York, 99.31¼; New York in Montreal, 100.68¾.

Belgium—16.92.
Czechoslovakia—3.45.
Denmark—21.41.
Finland—2.14.
France—2.69¾.
Germany—40.05; travel 21.25.
Greece—.88½.
Hungary—19.85.
Italy—5.26¼.
Yugoslavia—2.34.
Netherlands—53.92.
Norway—24.10.
Poland—18.87.
Portugal—4.36¾.
Rumania—.75.
Sweden—24.73.
Switzerland—22.60.
Argentina—32.00.
Brazil—Free 5.90.
Mexico City—20.08.
Japan—28.00.
Hongkong—29.98.
Shanghai—17.80.

STERLING EXCHANGE

NEW YORK, Sept. 14 (AP).—Quotations in dollars 4.80¾; sixty-day bills 4.80¼.

(Rates in spot cables, unless otherwise indicated.)

MONTREAL PRICE MOVES ERRATIC

MONTREAL, Sept. 14 (CP).—A market unsettled by European war rumors moved erratically today. Volume, at 118,200 shares, doubled the previous day's total.

Price Bros. preferred sagged 9 at 45, though the common stock finished ahead 1 1-4. St. Lawrence Paper preferred broke 5 and St. Lawrence Corporation preferred slipped 2 1-2.

Bell Telephone lost 4 at 160, Gatineau preferred 3, Gatineau common 2, Quebec Power 2, and Shawinigan 1 1-2.

Smelters dropped 4 at 50, Hollinger lost 1 5-8 and Noranda Copper a point. International Nickel firmed 1 1-2 at 46 1-2.

Canadian Car & Foundry common and preferred declined a couple each. There were similar losses for Canada Cement, Dominion Bridge, Foundation Company, Cockshutt Plow and Dominion Textile.

(H. A. Humber, Ltd.)

	Close
Agnew Surpass	10
A P. Grain	3
Associated Breweries	13
Bathurst P P	7½
Bawlf Grain	1¼
Bell Telephone	180
B.C. Power	29
B C Power "B" Pfd.	3¼
Building Products	50
Canada Cement	7
Canada Cement, Pfd.	93
Steamships	2
Steamships, Pfd.	9¾
Can. Car	11¼
Can. Car. Pfd.	26
Canada Celanese	9
Canada Celanese, Pfd.	88
Canadian Converters	8
Can India, Alcohol	2
Can India, Alcohol "B" Pfd.	2
Canadian Locomotive	7
C P R	5
Cockshutt Plow	7
Cons. Smelters	46
Crown Cork	18
Seagrams	12
Dominion Bridge	26
Dominion Coal, Pfd	16
Dominion Glass, Pfd.	100
Dominion Coal & Steel "B"	9
Dominion Tar	4
Dominion Textiles	64
Dryden Paper	4
Foundation	10
Gen Steel Wares	6
Gatineau Power	9
Gatineau Power, Pfd.	81
Gen' Steel, Pfd.	67
Chas Gurd	5
Canada Gypsum	4
Hudson's Bay	26
Hollinger	12
Imperial Oil	15
Imperial Tobacco	15
Ind. Accp Corporation	28
Inter Nickel	46
Inter Pete	24
Lake of the Woods	10
Lake of the Woods, Pfd.	100
Massey	5
McColl	9
Montreal Power	28
Montreal Tramways	89
National Brewers	38
National Steel Car	48
Noranda	67
Ogilvies	26
Ogilvies, Pfd.	151
St Lawrence Corporation	2
St Lawrence Corporation "A" Pfd.	11
St Lawrence Paper, Pfd	35
Shawinigan	18
Sherwin	11
Steel of Canada	67
Steel of Canada, Pfd.	62½
Curb	
Abitibi	1
Abitibi, Pfd.	15
Asbestos	80
Bathurst "B"	2
Beauharnois	2
Brew Distillers	4
B A Oil	18
B C Packers	12
Canada Sugar	24
Canada Malting	31
Canada Brew	125
Canada Brew, Pfd	17
Canadian Marconi	1
Canadian, Vickers	5
Canadian Vickers, Pfd.	35
Dominion Engineering	34
Dominion Stores	4
Donnacona "A"	4
Donnacona "B"	3
Fairchilds	4
Fleet Aircraft	7
Ford "A"	18
Fraser Co	10
Inter Paint	2
Inter Utilities "B"	60
Lake Sulphite	3
McLarens	9
Massey, Pfd.	41
McColl, Pfd.	100
Page-Hersey	92
Hiram Walkers	39
Banks	
Montreal	211
Royal	185

PRICES TUMBLE IN TORONTO MARKET

TORONTO, Sept. 14 (CP).—In another gloomy day of panicky selling, stock prices tumbled for heavy losses today on Toronto Exchange. Fear of war was intensified by the fighting in Czechoslovakia. Selling swelled to 1,568,000 shares, heaviest trade since March 16.

International Nickel was one of the few issues to avoid a loss. Consolidated Smelters touched 47 1-2 but came back to 50 where it was down 1 1-2. Hudson Bay declined 1 5-8 and Noranda 1 1-8.

Ventures, off 70, was the weakest of the cheaper base metals. Coast Copper dropped 50, Falconbridge 65, Pend Oreille 20, Sudbury Basin 25 and Sherritt 6.

Royalite declined 8 1-2 to 35 and the cheaper western oils, Calgary-Edmonton, Commoil, Davies, Home, Calmont, Okalta and Southwest Petroleum declined 6 to 15 each.

McIntyre came back from a low of 41 1-2 to close at 43 1-2, off 1 1-2. Lake Shore closed at 46 1-4, down 1 3-4, and Dome closed 1 1-4 down at 30 1-4. Hollinger and Buffalo-Ankerite dropped a point each. Secondary golds sold at losses of 15 to 30 cents. Macassa, Pickle Crow and Read-Authier lost 35 to 40.

Preston East Dome was sold in volume of 132,000 shares on a drop of 8 to 1.11. The day's low was 1.02.

Losses of 1 to 2 showed for British American Oil, F. N. Burt, Canada Steamships preferred, Canadian Breweries preferred, Canadian Car common, Ford A, Goodyear, International Metals A, McColl preferred, Power Corporation, Simpson Issues, Shawinigan and Walkers common.

Massey-Harris preferred dropped 5 1-2. Pressed Metals 5. Canadian Car preferred 3 3-4. Great Lakes Paper preferred 3 and Dominion Bridge 4.

MINING SECTION
(Island Investment Co., Ltd.)

	Bid	Asked
Acme	.07	08
Ajax		25
Aldermac	33	35
Bagamac	14	15
Bankfield	40	42
Base Metals	21	22
Beattie	1.00	1 10
Big Missouri	24	25
Bobjo	09	10

Bralorne	8 10	8 25
Buffalo Ankerite	12 75	13 25
C. & E. Corpn.	1 75	1 80
Canadian Malartic	.70	.79
Cariboo Gold Quartz	1 95	2 00
Castle Trethewey		.90
Central Patricia	2 15	2.20
Chemical Research	35	.50
Chibougamou	20	25
Coast Copper	1.55	2 00
Dome	30 00	22 00
Eldorado	1.75	1 80
Falconbridge	4 50	4 60
God's Lake	.35	39
Gunnar	.50	.57
Hard Rock	1 45	1 46
Hollinger	12 75	13 50
Home Oil	.83	90
Howey	21	.22
Hudson Bay M & S.	26 75	27.00
Intl Nickel	45 50	46 00
Kirkland Lake	96	98
Lakeshore	46 00	47 00
Leitch Gold	62	65
Little Long Lac	2 65	2 75
Macassa	4.10	4.20
McIntyre	45 00	47 00
McKenzie Red Lake	95	98
McLeod Cockshutt	2 70	2 80
McWatters	.49	.52
Mining Corpn	1 70	1 77
Moneta	1 20	
Morris-Kirkland	05	07
Nipissing	1 45	1 50
Noranda	68 50	69 00
O'Brien	2 45	2.50
Pamour	3 80	3.90
Powell Rouyn	1 65	1 90
Pend Oreille	1 43	1 49
Perron Gold	1.00	1 10
Pickle Crow	4 35	4 40
Pioneer	2 67	2 75
Premier	2 01	2 05
Reid Authier	2 50	
Reno	33	.34
Royalite Oil	26 00	
San Antonio	1.08	1 10
Sherritt-Gordon	94	95
Siscoe	1 58	1 60
Sladen Malartic	.65	.70
Stadacona	28	30
Sudbury Basin	2 00	2.10
Sullivan	75	80
Sylvanite	2 65	2 70
Teck-Hughes	4 50	4 55
Thompson Cadillac	.20	.21
Toburn	1 62	
Uchi Lake	1 45	1 47
Ventures	4 30	4 50
Waite Amulet	4 40	4 45
Wright-Hargreaves	7 00	7 10

INDUSTRIAL SECTION
(Island Investment Co. Ltd.)

	Bid	Asked
A P Grain	3	4
B A Oils	18	18
B C Power "A"	29	20
B C Power "B"	3	4
Bell Telephone	160	162
Brazilian Traction	9	9
Canada Cement	7	7
Canada Car & Foundry	11	11
Canadian Pacific	5	5
Cockshutt Plow	7	7
Consolidated Smelters	50	
Distillers-Seagrams	13	14
Montreal Power	28	
National Breweries	37	38
Power Corporation	11	11
Steel of Canada	61	67
Dominion Bridge	27	
Dominion Stores	4	5
Dominion Tar & Chemical	4	4
Ford "A"	18	18
General Steelwares	6	6
Gypsum	4	
Hamilton Bridge	4	5
Hiram Walker	38	38
Imperial Oil	15	
Intl Petroleum	23	24
Imperial Tobacco	15	15
Intl Nickel	45	48
Industrial Alcohol "A"	1	2
Lake of the Woods	10	12
McColl-Frontenac	9	9
Page Hersey	91	97
Shawinigan	18	18
Steel of Canada		62
Banks		
Canadian Bank of Commerce		172
Bank of Montreal	210	211
Bank of Nova Scotia	297	215
Royal Bank of Canada	185	188

BAR GOLD

LONDON, Sept. 14 (AP).—Bar gold, 144s 11d, up 4d; equivalent $34.76.

Irregularly Higher Trend at Close of Vancouver Market

VANCOUVER, Sept. 14 (CP).—Prices went down and then up to close with an irregularly higher trend on Vancouver Stock Exchange today. General selling, which crept over the board in early dealings, reverted to moderate buying in the final two hours, and transfers totaled 112,292 shares.

Cariboo Gold Quartz advanced 12 cents at 2.07 as Premier gained 5 at 2.10 and Sheep Creek added 4 at 79. Bralorne dropped 10 at 8.35 after selling as low as 8.15, and Pioneer lost a similar amount at 2.75, after dropping to 2.65. Hedley Mascot at 1.01, Reno at 36 and Gold Belt at 40 each eased 1.

Calgary & Edmonton was the most active oil and gained 9 at 1.85. Okalta, also active, firmed 1 at 1.00, as did Vulcan at 50 and United at 10. Royalite added $1.00 at $37.50, while Home at 85, Foundation at 12, Anglo-Canadian at 1.01 and Calmont at 21 held unchanged.

Pend Oreille led the sharp drop in base metals as the issue lost 18 at 1.55. Silbak-Premier was off 10 at 1.60, while B.C. Nickel at 6, Reeves MacDonald at 24 and Quesnelle Quartz at 7 each eased 1.

VANCOUVER QUOTATIONS
(Boorman Investment Co., Ltd.)

Mines	Bid	Asked
Aztec	[illegible]	06
B C Nickel	08	
Big Missouri	22	
Bralorne	8 20	8 25
Bridge River Cons.	00	01
Cariboo Gold	2 00	2 09
Dentonia	04	05
Dunwell	01	
Fairview Amalgamated	04	05
Federal Gold	01	
George Copper	22	
Georgia River	03	
Golconda	04	06
Gold Belt	41	41
Gold Mountain	01	
Grandview	06	06
Grull Wihksne	01	02
Hedley Mascot	1.02	
Hedley Sterling	00	01
Home Gold	00	
Indian	.01	
Island Mountain	1 14	1 20
Kootenay Belle	1.20	1 25
Lucky Jim	01	02
Mak Siccar	01	
McGillivary Creek	22	
Minto		02
Nicola	.02	
Noble Five	.02	03
Pend Oreille	1 45	1 50
Pioneer	2 75	2 80
Porter Idaho	02	
Premier	2 05	2 15
Premier Border	01	01
Quatsino Copper	03	
Quesnelle Quartz	06	08
Reeves Macdonald		25
Relief Arlington	14	
Reno	35	
Reward	02	04
Rufus Argenta	00	
Salls	04	
Salmon Gold	07	
Sheep Creek	77	
Silbak Premier	1 83	1 85
Silvercrest	01	
Taylor Bridge	02	02½
Vidette	08	
Waverley	00	
Wellington	01	01
Wesko	01	02
Whitewater		04
Ymir Yankee Girl		13
Oils		
Anglo-Canadian	1 16	
Amalgamated	00	01
Anaconda	.04	05
A P Cons	.10	
Baltac	02	03
Brown	24	
C. & E. Corpn	1 80	1 85
Calmont	20	
Commonwealth	20	
Crow's Nest	00	
Dalhousie	35	
Davies Pete	21	25
Freehold	04	04
Firestone Pete	11	12
Foundation	11	12
Hargal	18	24
Highwood Sarcee	09	
Home Oil	88	
Madison	02	03
Mar Jon	05	05
[illegible]	05	07
McDougall Segur	11	
Midwest Pete	02	
McLeod	16	
Monarch	10	10½
Nordon	09	
Okalta	94	1 00
Okalta Pfd		23
Prairie Royalties	21	
Royal Canadian	09	10½
Royalite	37 00	37 50
Spy Hill		03
United Oil	09	10
Vulcan	48	
Industrials		
Coast Breweries	1 15	

SPENCER DAY
ON BARGAIN HIGHWAY

Crepe and Celanese Dresses
Florals, checks and plain materials in light and dark shades. A good choice range in most sizes. Regularly $3.49. On Spencer Day $1.98

Silk Crepe Dresses
In shades of wine, brown, navy, green and black. All have long sleeves. They comprise a collection of broken sizes that sold regularly around $7.95. We offer them on Spencer Day at $2.98

House Dresses
Attractive floral prints in dark and light shades. Some self-trimmed; others pique trimmed. Sizes 14, 16 and 18 only. Regularly 95c. Spencer Day Special ..... 59¢

All-Wool Skirts
In plain colors and in plaid patterns. The very thing for school wear. Sizes 14 to 20. Regularly to $2.98. Offered on Spencer Day at $1.49

ALL-WOOL SWEATERS
Mostly in plain colors. Different styles and practically all sizes. The regular price is $1.69. On Spencer Day the price is $1.00

PANTIES AND BLOOMERS
Tailored style in a good quality rayon. Colors are tearose and pink. Small, medium and large sizes ..... 50¢

WAFFLE-KNIT SNUGGIES
In peach only. Regularly 35c. On Spencer Day ..... 25¢

SILK HOSE
Semi-service weight in the popular fall shades. Cradle foot, stretch-easy top, reinforced heel and toe. Sizes 8½ to 10½. On Spencer Day, 2 pairs for $1.00

SILK AND WOOL HOSE
Fall weight in two-tone effects. Stretch-easy top. Tan, brown and gunmetal mixtures. Sizes 8½ to 10½ ..... 39¢

BROADCLOTH SLIPS
Of sturdy cotton with built up shoulders. Peach, blue, pink, white. Sizes 34 to 44 ..... 59¢

TURKISH HAND TOWELS
White, with colored stripes. In a useful size, 18 by 36 inches. On Spencer Day, 4 for ..... 50¢

DISH TOWELS
Of heavy cotton twill. Cream, with colored border. Very absorbent. Size 22 by 29 inches. On Spencer Day ..... 9¢

Spencer Day Specials for Men

TWEED SUITS
Single-breasted style; art-silk lined. Made from hard-wearing Canadian wool tweeds in medium and dark grey shades. Sizes 36 to 42. Wonderful value at $11.75

FLANNELETTE PYJAMAS
With "V" neck and pocket and in the popular new patterns. Sizes 36 to 44 ..... 95¢

COTTON PYJAMAS
With lapel collar and pocket. Blues and browns in smart stripes. Sizes 36, 40 and 42 only. Spencer Day ..... 79¢
(2 suits for $1.50)

WOOL SWEATER COATS
In brown and lovat shades, with "V" neck and 2 pockets. Sizes 36 to 42. Regularly $1.98. Spencer Day $1.59

SLEEVELESS PULLOVERS
All-wool, in plain blue or white "V" neck. Sizes 38, 40 and 42 only. Regularly $1.29. Spencer Day ..... 79¢

COTTON WORK SHIRTS
Collar attached and pocket. In blue or navy. Sizes 14½ to 17 ..... 50¢

SERVICEABLE WORK CAPS
Made of all-wool cloths in dark shades of brown, grey and blue. Sizes 7 to 7⅜ ..... 49¢

WATSON'S COMBINATIONS
Fall weight, cream rib cotton, in various styles. Sizes 36 to 44. A suit ..... 98¢

BALBRIGGAN COMBINATIONS
Athletic style, in white. Sizes 36, 38 and 40 only. Spencer Day, a suit ..... 49¢

NAVY BLUE DRILL PANTS
With 5 pockets and cuff bottoms. Sizes 36 to 46. Regularly $1.59. Spencer Day $1.25

TIES
White, and white with polka dots. Summer stock that sold regularly at 50c. To be cleared Spencer Day at ..... 25¢

WHITE COTTON GLOVES
With knitted wrist. Small and large sizes. Each ..... 10¢

Three Specials in Women's Shoes for Spencer Day at - - - - $1.95

GROWING GIRLS' SHOES
Brown and black leather oxfords . . . black, brown and blue suede and calf mudguard oxfords . . . all with low heels. Sizes 3 to 8 ..... $1.95

WOMEN'S FASHION SHOES
Smart new suedes and smooth leathers . . . pumps and ties . . . all with cuban or high heels $1.95

WOMEN'S EVENING SHOES
Gold, silver and fabric dancing sandals and pumps . . . a great range of smart shoes, at $1.95

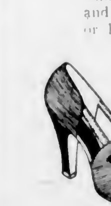

Men's Quality Shoes
Brown and black calf oxfords and Scotch grains in Fall weights. High grade shoes from The Men's Shoe Shop reduced to clear Spencer Day, at $3.95

MEN'S RUBBER KNEE BOOTS
Spencer Day $1.99

MEN'S 6-EYELET RUBBER WORK BOOTS
Spencer Day $1.49

MEN'S BLACK CALF OXFORDS
Solid leather; all shapes of toes. Exceptional value. Spencer Day at $2.95

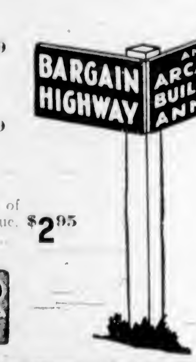

DAVID SPENCER LIMITED

WHEAT FUTURES SOAR THE LIMIT

WINNIPEG, Sept. 14 (CP).—In their biggest jump in three months, all Winnipeg futures soared the 5-cent allowable limit today and at the close were 5 to 4 5-8 cents higher.

General buying and covering were induced by the tense European situation and despite profit-taking. October and November finished at their peaks. October was 66 1-2, November 66 3-8, December 66 1-8 to 66 1-4 and May 69 3-4 to 69 7-8 cents at the close.

Liverpool closed more than 9 cents higher, Rotterdam 5 higher, Chicago 7-8 to 1 7-8, and Minneapolis around 4. Buenos Aires at noon was 3-8 to 7-8 cents lower.

The advances at Winnipeg were 10 cents from recent five-year low records and brought prices to their highest levels in three weeks.

Coarse grain futures whirled high with wheat and flax closing 5 higher. Oats were up 3 5-8 to 2, barley 3 5-8 to 3, and rye 3 1-2 to 3 7-8 cents.

Despite mill demand for top-grade Canadian wheat, sales were small and spreads on Nos. 1, 2, 3 and 4 Northern closed unchanged. Durum spreads eased a cent.

WINNIPEG GRAIN
(H. A. Humber, Ltd.)

Wheat	P C	Open	High	Low	Close
May	85	67½	70	66¾	69
Oct	81½	63⅞	66½	63½	66
Dec	81⅝	64	66	63⅝	66¼
Oats					
May	29½	30	33¼	30⅝	31
Oct	27⅝	29¼	32	29¼	31⅝
Dec	27⅞	29	31	28⅞	29½
Rye					
May	41½	43	45⅝	43	45
Oct	38⅝	40	42⅝	40	41⅝
Dec	28⅞	41	43	41	42
Barley					
May	36	37⅝	40	37⅝	39
Oct	34	26	38¼	33	36⅝
Dec	34	37	38⅝	36	27

Cash Grain

Wheat—1 Northern, 67¼; 2 Northern, 63⅜; 3 Northern, 61; No. 4, 59; No. 5, 52½; No. 6, 46; Feed, 43; Track, 66. Amber Durum No. 1, 53; No. 2, 50; No. 3, 48; No. 4, 45; Track, 52½. Garnet No. 1, 60; No. 2, 57; No. 2, 55.

Oats—2 C.W., 21⅝; 3 C.W., 28⅝; Ex 1 Feed, 28⅝; 2 Feed, 27; 3 Feed, 26. Track, 31⅝.

Barley—2 R.O.W., 26½; 6 R.O.W., 28; 2 C.W., 24¾; 4 C.W., 33; 5 C.W., 22¼; 6 C.W., 31¼. Track, 36½.

Rye—1 C.W., 41⅝; 2 C.W., 41⅝; 3 C.W., 38⅝. Track, 41⅝.

Flax—1 N.W.C., 132; 2 C.W., 131; 3 C.W., 120; 4 C.W., 115. Track, 134½.

CHICAGO GRAIN

Wheat	P C	Open	High	Low	Close
Sept	65½	64	68	63½	66⅝
Dec	66⅛	64	68⅝	63½	67⅝
May	67	61⅝	69	61	68
Corn					
Sept	52½	2	54⅝	52	53½
Dec	50⅝	50	52	50	52
May	53	52½	54¼	52½	54
Oats					
Sept	25	25⅝	26	25½	26
Dec	25	25⅝	28⅝	25	26¼
May	28⅛	28⅝	27½	26⅝	27
Rye					
Sept		43	45⅝	42⅝	44
Dec		44½	48⅝	43⅝	45⅝
May		45	48	45⅞	47

FOREIGN CURRENCIES COMPILED ON BASIS OF CANADIAN DOLLAR

MONTREAL, Sept. 14 (CP).—British and foreign exchange closed steady today. Nominal rates for large amounts:

Argentina, peso, .2535; Australia, pound, 3.8526; China, Hongkong dollars, .3014; France, franc .027068; Germany, reichsmark, .4032; Great Britain, pound, 4.8388; Italy, lire, .0530; Japan, yen, .2821; New Zealand, pound, 3.8836; Norway, krone, .2426; South Africa pound, 4.8013; Sweden, krona, .2489.

Foreign Bonds

(Burns & Wainwright Ltd.)

	Bid	Asked
Australia 4½% 1956		99 75
Bolivia 7% 1956	2 75	4 25
Chile 6% 1961	17 25	18 75
Colombia 6% 1961	16 75	18 00
French 7% 1949	112 50	
German 4½% 1965	20 25	22 2[illegible]
Italy 7% 1951	68 50	70 50
Japan 6½% 1954	69 75	72 00
Norway 6% 1944	105 625	[illegible]
Peru 6% 1961	7 75	[illegible]
[illegible] 5% 1955	102 00	104 50

Above prices in New York.
All prices are indications only.

EGG MARKET

These prices are obtained daily from the office of the Dominion Government Poultry Products Inspection Service, Victoria; Empire 8622.

Grade "A" large	.34
Grade "A" medium	.32
Grade "A" pullet	.25

Following are city wholesale:

Grade "A" large	.38
Grade "A" medium	.36
Grade "A" pullet	.29

Montreal Produce

MONTREAL, Sept. 14 (CP).—Closing quotations.

Butter—Spot, Quebec fresh (92 score), 22 5-8 to 22 7-8. Sales: 100 Quebec fresh (92 score), at 22 3-4.

Cheese—Spot, Ontario white, 13 7-8 to 14 1-4; Ontario colored, 13 7-8 to 14 1-4; Quebec white, 13 3-4 to 13 7-8; Quebec colored, 13 13-16 to 14. Sales: 805 Quebec white at 13 3-4, 200 Quebec colored at 13 13-16.

Eggs—Spot, Ontario "A" large, 37a.

Butter Futures—Steady and unchanged. September 22 5-8 to 22 7-8; November, 22 3-4 to 23 1-4. Sales: Two November contracts at 22 3-4.

A. E. AMES & CO.
LIMITED
INVESTMENT SECURITIES
NEW YORK MONTREAL — VANCOUVER TORONTO VICTORIA — WINNIPEG LONDON, ENGLAND
201-218 Belmont House — Telephones E 4171-2-3

GOVERNMENT, MUNICIPAL AND CORPORATION BONDS
BURNS & WAINWRIGHT, LTD.
415-6-7 CENTRAL BUILDING — TELEPHONES: G ARDEN 6157-8

LAURENCE SMITH & CO., LIMITED
INVESTMENT SECURITIES
14 ARCADE BUILDING, VICTORIA
VANCOUVER — TORONTO

HEAVY HAULING
WE SPECIALIZE IN HANDLING BOATS, MACHINERY, SAFES, ETC.
ESTD. 1890 — **HEANEY'S** — CALL G 1164

SPENCER DAY

In the Arcade Building Annex

Five Great Bargains in The Boys' Department

14 ONLY, YOUTHS' SUITS
Of fine wool tweeds in shades of grey and fawn. Smartly tailored in single and double-breasted styles. With one pair of pants. Sizes 34 to 37.
Regularly $18.00 ..... ON SPENCER DAY **$7.95**

BOYS' SWEATERS
Of pure wool in coat and pullover styles. Brushed wools and rib stitch garments of finest quality, in a wide range of colors. Sizes 26 to 36.
Values to $4.50 ..... ON SPENCER DAY **$1.95**

BOYS' COMBINATIONS
In cream and natural shades. Hard-wearing garments in buttonless style, with short sleeves and short legs. Sizes 22 to 34.
Regularly 75c ..... ON SPENCER DAY **50¢**

BOYS' YAMA CLOTH PYJAMAS
Pullover style in two-piece garments. Attractive patterns. Sizes 26 to 34.
Regularly $1.25 ..... ON SPENCER DAY **75¢**

BOYS' SWEAT SHIRTS
In polo collar and round neck style. Broken sizes in white, maroon and navy. An ideal garment for fall wear.
Regularly to $1.00 ..... ON SPENCER DAY **50¢**

—The Boys' Dept., Government St.

SPENCER'S RELIABLE PAINTS, ENAMELS AND VARNISHES FOR ALL EXTERIOR AND INTERIOR DECORATING

SPENCER'S VICTORY HOUSE PAINT. Per gallon **$1.89**

SPENCER'S OUTSIDE PORCH PAINT. Per quart ..... **95¢**

SPENCER'S INTERIOR FULL-GLOSS ENAMEL (4-hour dry). Per quart ..... **69¢**

SPENCER'S PURE KALSOMINE—Mixes in cold or warm water. Will not rub off. Per package ..... **48¢**

SPENCER'S INTERIOR CLEAR FLOOR AND LINOLEUM VARNISH (4-hour dry). Per quart ..... **69¢**

SPENCER'S INTERIOR FLOOR AND LINOLEUM ENAMEL—(4-hour dry). Per quart ..... **69¢**

SPENCER'S INTERIOR VARNISH STAIN—For floors and woodwork. (4-hour dry). Per quart ..... **69¢**

SPENCER'S TURPENTINE. Large bottle ..... **25¢**

SPENCER'S PAINT CLEANER AND WAX REMOVER. Per large carton ..... **25¢**

—Paints, Broad St. Entrance

Men's Fall Shoes

Tan and black calf oxfords, featuring smart new styles for the young man, and including black kid and calf oxfords for those of more conservative taste.

Attractive Value at . . . **$5.00**

—The Men's Shoe Shop, Government St.

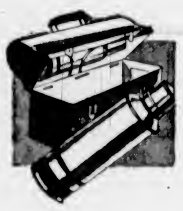

HARDWARE BARGAINS FOR SPENCER DAY

10 Only, 16-INCH 5-BLADE S.K.F. BALL-BEARING LAWN MOWERS—To be cleared at **$8.38**

GRASS CATCHERS, with galvanized bottoms, to fit above mowers ..... **83¢**

Named Varieties of DARWIN TULIP BULBS—A dozen, 23c; a hundred **$1.75**

14-INCH METAL WINDOW SCREENS that extend to 36 inches ..... **58¢**

6-FOOT RUBBER BATH SPRAYS that attach to bath tap, for shower ..... **58¢**

HAIR CLIPPERS, fine or medium ..... **69¢**

TIN TEA KETTLES—Each ..... **25¢**

6-QUART ALUMINUM SAUCEPANS, with Steamers **$1.18**

BLACK LUNCH KITS, with pint bottle—the two for ..... **95¢**

—Hardware, Broad Street Entrance

DAVID SPENCER LIMITED

ARCADE BUILDING ANNEX

SPENCER DAY

ONE DAY ONLY—TODAY, SEPT. 15

BIG VALUES IN STAPLES DEPARTMENT AND CARPETS

BEDDING

AT SPENCER DAY BARGAIN PRICES

A day of grand opportunity for the housekeeper who looks ahead to buy for Winter at lowest prices.

FEATHERDOWN COMFORTERS that give warmth without weight. In pretty cambric coverings with plain contrasting panels. Each **$4.49**

COTTON-FILLED COMFORTERS—Attractively covered. Splendid for children's use. Each **$1.59**

GREY WOOL BLANKETS for general wear. Size 60 x 80 inches. Each **$2.29**

ALL-FEATHER BED PILLOWS in plain rose tickings. Each **63c**

INDIAN BLANKETS of good quality. Shown in attractive colorful designs. Just right for car seat covers or couch throws. Each **$1.29**

—Staples, Main Floor

100 Pairs

RUFFLED CURTAINS

On Sale Spencer Day for, Pair **59c**

Ruffled Curtains 2 1-6 yards long, made of good quality marquisette. Choice of several colors and designs. Complete with priscilla top and tie backs.

—Draperies, 2nd Floor

BEDSPREADS

KRINKLETTE BEDSPREADS—Extra large size 80 x 105 inches. Attractive spreads with colored stripes. Each **$1.59**

ART SILK BEDSPREADS in brocaded effects. . . . Made with rich silk fringed ends and shown in colors of rose, blue and white. Double bed size 80 x 92 inches. Each **$1.29**

—Staples, Main Floor

500 YARDS

Unbleached Canton Flannel

For diapers, etc. 26 inches wide. Wonderful value at, a yard **11c**

—Staples, Main Floor

50-Inch

SHADOW CLOTH

Regular Price 98c a Yard. Spencer Day, a Yard **59c**

This is another purchase of manufacturer's short lengths of fine shadow cloths. Every piece at least worth 98c a yard. Lengths up to 10 yards and in some cases two pieces alike.

—Draperies, 2nd Floor

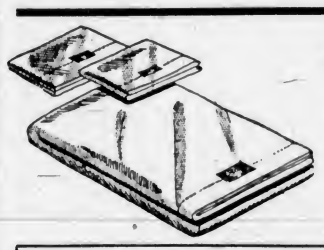

SHEETS AND PILLOW CASES

LOW PRICED FOR SPENCER DAY

WHITE FLANNELETTE SHEETS with colored borders. Extra large size 80 x 90 inches—whipped singly. These are substandards but really big value at this bargain price. A pair **$2.39**
Limit 2 pairs to a customer.

BLEACHED COTTON SHEETS with hemmed ends, ready to use. Double bed size 80 x 90 inches. Each **$1.00**

BLEACHED SHEETS of high grade cotton with hemstitched ends. Extra large size 80 x 100 inches. A pair **$2.98**
Limit 3 pairs to a customer.

BLEACHED PILLOW CASES—Hemmed ready for use. A pair **43c**

UNBLEACHED PILLOW CASES of good quality cotton which is easy to launder. A pair **29c**

ENGLISH COTTON PILLOW CASES by "Horrockses." Fine grade cases that have become noted for their hard wearing qualities. A pair **63c**

—Staples, Main Floor

Sale of Towels

Six Real Bargains

WHITE TURKISH TOWELS with fancy check designs. Each **19c**

FANCY TURKISH TOWELS with colored borders or self colors. Each **23c**

EXTRA LARGE FANCY TURKISH TOWELS—Self colors and white with colored stripes. Very special, each **49c**

TURKISH TOWELS with colored stripes—large size. Special, each **29c**

TURKISH ROLLER TOWELLING. A yard **19c**

LINEN TEA TOWELS—with colored checks. Each **21c**

—Staples, Main Floor

10 Only

IMITATION ORIENTAL RUGS

Regularly Selling at $10.00. Spencer Day **$6.95**

These rugs, made of jute yarn, are a splendid copy of genuine Persian Rugs both in color and design.

—Carpets, 2nd Floor

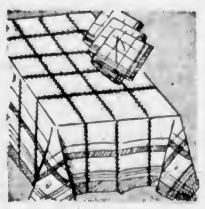

Spencer Day Snaps in the Linens Dept.

RAYON TEA SETS—Patterned with fancy broken checks and borders.

CLOTH 36 x 36 inches and 4 napkins. A set **49c**

CLOTH 50 x 50 inches and 6 napkins. A set **79c**
Each set boxed.

BREAKFAST CLOTHS—Cotton check—colors that wash well. Size 44 x 44 inches. Each **25c**

RAYON BREAKFAST CLOTHS—In a variety of colored checks. Size 50 x 50 inches. Each **39c**

RAYON SERVIETTES—In fancy checks. Each **5c**

OYSTER LINEN NAPKINS—Hemmed plain. Size 18 x 18 inches. Each **14c**
Size 22 x 22 inches. Each **19c**

WHITE DAMASK CLOTHS—With colored borders. Size 50 x 50 inches. Each **35c**

—Linens, Main Floor

SPENCER DAY BARGAINS IN THE CHINAWARE SECTION

TUMBLERS for everyday use. Very neat patterns. White or pale green. Priced at ..... **6 for 29c**

CREAM AND SUGAR SETS—Ivory Winton. Useful size and specially priced for Spencer Day, a pair **25c**

SALAD PLATES of sparkling glass. Most attractive and bright. Each ..... **49c and 29c**

TEAPOTS of wicker basket weave design with flower top lids. Green stripes or checks; 5 or 6-cup size. Each **19c**

WATER SETS of very clear glass with neat patterns. Suitable for shower or wedding gifts. A set **98c**

—Chinaware, Lower Main Floor

SPENCER DAY VALUES IN

STATIONERY

SNAPSHOT ALBUMS—Just the right size for special collections of snapshots . . . 6½ inches x 4 inches. Price **10c**

AUTOGRAPH ALBUMS for school children. Paper suede cover in bright colors. Each **10c**

SCRAPBOOKS—Loose Leaf Scrapbooks in black with gold lettering. Each **25c**

—Stationery, Lower Main Floor

BOOKS

Travel, Biography and Other Non-Fiction Books **98c**

—Books, Lower Main Floor

DAVID SPENCER LIMITED

Dental Care of Pre-School and School-Age Children

J. D. JOHNSON, D.M.D.

(This is the second in the series of articles appearing during Greater Victoria Health Week dealing with public health and the health and welfare of the pre-school child.)

Proper care of deciduous or temporary teeth of children often eliminates or reduces dental trouble in adult years. At one time the "baby" teeth were neglected altogether and decay allowed to progress at will, hence numerous cases of crowded or malposed teeth and underdeveloped jaws in later years. In the last decade however efforts have been towards retaining the deciduous teeth as long as practical, thus preserving all possible space for the permanent teeth, the first of which come at six years of age. By so doing the shape of the lower jaw or mandible is preserved, and ample room for the permanent teeth is ensured.

The child should commence its visits to the family dentist at about three or four years of age and if possible three or four times a year until school age, when six-month visits are, as a rule, sufficient. Besides visits to the dentist and following his advice special attention should be paid to the children's diet. Quantities of milk (a quart daily if possible) from which calcium, a vital necessity, is derived, vegetables and citrous fruits are recommended. Cod liver oil with its Vitamin D is often prescribed also at this time.

At three or four years of age the child should be instructed in the proper use of the toothbrush, brushing the upper teeth with a downward motion, and the lowers with an upward motion for five minutes at a time at least twice a day. If started at this age the child will continue this routine of its own accord.

At the age of six years when the average child starts school is when the first permanent teeth appear. The lower anteriors followed by the upper anteriors, then the six-year-old molars, which are the keystone of the whole adult arch. The six-year-old molars come in behind the last "baby" molars and are often mistaken for temporary teeth and allowed to decay, a condition that could readily be avoided by a dental consultation. Temporary teeth retained too long often crowd the permanent teeth, causing serious malocclusion, which can only be remedied by extraction of the deciduous teeth. If permanent teeth tend to come in crowded or malplaced a competent orthodontist should be consulted and the condition corrected as soon as possible, as after fourteen years of age very little movement of the teeth can be accomplished.

The importance of a child having sound teeth cannot be overstressed as otherwise food cannot be properly masticated, resulting in digestive disturbances and malnutrition. Besides this a child with dental troubles cannot be expected to be an interested student, thus reflecting on its progress in school.

The average child, if shown the importance of proper diet, proper cleaning of the teeth, and regular visits to the family dentist, readily co-operates, resulting in a healthier, happier child and a much brighter student than one in whose mouth decay is allowed to progress unchecked.

Chas. Forster of Qualicum Passes

NANAIMO, Sept. 14—Charles T. Forster, well-known proprietor of Grandview Tourist Camp at Qualicum, died today following sudden illness. Born in England, he had lived thirty-six years in British Columbia and eighteen years at Qualicum. He was a member of Concord Lodge, A.F. & A.M., Parksville, and past patron of Crescent Chapter, Eastern Star, Nanaimo.

He is survived by his wife and two stepdaughters, Mrs. E. Truxell, Departure Bay, Nanaimo, and Mrs. F. S. George, Qualicum Beach. The remains are at Jenkins Chapel, Nanaimo, to be forwarded to Qualicum on Sunday for burial.

PRESIDENT RE-ELECTED

CALGARY, Sept. 14—Rev. S. E. Lambert, O.B.E., of Toronto, was re-elected president of the Amputations Association of the Great War at the closing session of the annual convention here this afternoon.

ANNUAL MEETING

The annual meeting of the Saanich Ward Four Ratepayers' Association will be held October 11, it was decided at a general meeting on Tuesday evening. Annual reports will be presented and new officers will be elected.

RANKING PLAYERS DEFEATED IN U.S. GOLF MEET

National League Race Tightens As Pirates Lose

Pace-Setting Pittsburgh Club Drops Double-Header to the Giants—Chicago Moves Into Third Place Tie With Cincinnati by Beating Boston—Reds Divide With Dodgers

(By The Associated Press)

The Giants tossed a large monkey wrench into the already tangled National League baseball pennant race yesterday by whipping the pace-setting Pittsburgh Pirates in both ends of a double-header, 3-0 and 10-3, before a crowd of 28,185.

The double win sliced the Pirates' league lead to two and a half games over Chicago Cubs, and raised the Giants to a tie for third place with Cincinnati Reds, a game back of the Cubs.

Hal Schumacher, coming off the sore-arm list, "sinker-balled" the Cubs to defeat with seven hits in the opener. His mates climbed aboard Cy Blanton for two runs in the first frame and added the third when Alex Kampouris cracked a homer against the scoreboard in left field in the fourth.

Obviously pressing, the Cubs were outclassed right from the start in the nightcap. Dutch Brandt gave up a run in the first inning and then he and Bill Swift were blasted for seven more in the second as the Giants climbed back into the thick of the pennant fight. Harry Gumbert was touched for ten hits by the Bucs in the afterpiece, but after he was treated to an eight-run margin, he was never in trouble.

Schumacher's victory was his twefth of the year; Gumbert's his thirteenth.

At Boston, Manager Gabby Hartnett's disputed homer with the bases loaded in the third inning enabled Chicago Cubs to wind up their 1938 National League baseball relations with Boston Bees with a 6-3 victory.

Hartnett's homer cleared the left field wall close to the foul line and the Bees stormed around Umpire Parker for several minutes after he ruled in the Chicago pilot's favor.

In Philadelphia, St. Louis Cardinals gave Mike Gonzales a flying start in his debut as a National League baseball manager by defeating the Phillies in both ends of a double-header, 12-9 and 3-2.

In Brooklyn, Cincinnati Reds split a double-header with the Dodgers. Freddy Fitzsimmons' steady pitching and Ernie Koy's hitting gave the Brooklyns a 6-2 decision in the opener. In the nightcap, Ernie Lombardi belted his fifteenth and sixteenth homers of the year and drove in five runs to lead the way to an 8-4 Cincinnati victory.

RED SOX WIN

Over in the American League, at Detroit, Boston's Red Sox, scoring eight runs in the first three innings, ended Detroit's league-winning streak at six games with a 9-2 victory.

At St. Louis, Philadelphia Athletics slipped into seventh place in the league, handing big Buck Newsom, of the Browns, his thirteenth defeat of the season, 4-3.

Three games were postponed.

NATIONAL LEAGUE

First Game—		R.	H.	E
Pittsburgh	000 000 000—0	7	0	
New York	200 100 00x—3	10	0	

Batteries—Blanton, M. Brown and Todd; Schumacher and Danning.

Second Game—		R.	H.	E
Pittsburgh	000 200 001—3	10	2	
New York	170 000 11x—10	14	4	

Batteries—Brandt, Swift and Berres; Gumbert and Danning.

		R.	H.	E
Chicago	104 000 010—6	6	3	
Boston	200 000 010—3	11	0	

Batteries—Root and Hartnett; Fette, Hutchinson, Doll and Lopez.

First Game—		R.	H.	E
St. Louis	002 604 000—12	16	5	
Philadelphia	201 101 040—9	13	4	

Batteries—Macon and Bremer; Passeau, Hallahan, Sivess, Lanning and Davis, Clark.

Second Game—		R.	H.	E
St. Louis	100 010 100—3	7	0	
Philadelphia	101 000 000—2	3	0	

Batteries—Cooper and Bremer; Hollingsworth and Atwood.

First Game—		R.	H.	E
Cincinnati	100 000 100—2	11	3	
Brooklyn	100 120 20x—6	5	0	

Batteries—Vander Meer, Barrett and Lombardi; Fitzsimmons and Shea.

Second Game—		R.	H.	E
Cincinnati	220 003 100—8	12	0	
Brooklyn	002 100 001—4	9	2	

Batteries—Walters, Weaver and Lombardi; Frankhouse, Posedel, Rogers and Campbell.

AMERICAN LEAGUE

First Game—		R.	H.	E
Philadelphia	201 000 001—4	7	0	
St. Louis	002 000 010—3	11	1	

Batteries—Thomas and Wagner, Newsom and Sullivan.

(Second game called second inning—darkness.)

		R.	H.	E
Boston	521 000 001—9	16	0	
Detroit	000 000 200—2	9	2	

Batteries—Heving and Peacock; Bridges, Lawson, Rogalski and York.

COAST LEAGUE

(By the Associated Press)

Seattle and Los Angeles, currently engaged in a stretch duel for the Coast League pennant, matched stride for stride last night as both teams won and the Angels maintained their two-game advantage.

The never-lose Rainiers copped their thirteenth straight victory and their twenty-seventh win in thirty starts by smearing the San Diego Padres, 8-1. Seattle tore the fences down with a terrific bombardment in the fifth, when they scored all eight runs. Hal Turpin held the Padres safe except in the first, when Dalles Sandro's single and Berkowitz' triple gave them a run.

Los Angeles, behind Bush's five-hit hurling, toyed with the tail-end Oakland team and came out with a 6-1 win. Gibson homered for the Oaks' only score.

Seattle has six games left to play and the Angels have five.

San Francisco, battling San Diego for the last play-off berth, made no headway, despite the Padres' defeat at Seattle. The Bay City contingent absorbed an 8-1 thumping when Tony Freitas, the Sacramento southpaw midget handcuffed them throughout.

Hollywood took another from Portland in their it-doesn't-matter series over seventh place at Portland. Johnny Babich was touched for eleven hits, but held the Ducks to three runs. Hollywood blasted out six runs in the ninth to salt away the 7-3 victory.

		R.	H.	E.
Sacramento	020 005 010—8	14	0	
San Francisco	000 100 000—1	6	2	

Batteries: Freitas and Franks, Lloys; Gibson, Wilkie and Sprinz.

		R.	H.	E
San Diego	100 000 000—1	10	2	
Seattle	000 080 00x—8	11	1	

Batteries: Ward, Pillette, Herbert, Tobin and Hogan; Turpin and Spindel.

		R.	H.	E.
Oakland	000 000 010—1	5	1	
Los Angeles	210 000 21x—6	6	0	

Batteries: Priest and Raimondi; Bush and Collins.

		R.	H.	E.
Hollywood	000 000 016—7	12	1	
Portland	000 210 000—3	11	3	

Batteries: Babich and Annunzio; Douglas, Radonits, Liska, Darrow and McMillan.

AMERICAN ASSOCIATION

Play-Offs

		R.	H.	E.
Milwaukee	102 400 000—7	11	1	
St. Paul	320 200 20x—9	14	1	

Batteries: Reis, Blaieholder, Winegarner and Becker; Phelps, Klearner, Chellni and Silvestri.

		R.	H.	E.
Indianapolis	010 010 000—2	6	0	
Kansas City	000 000 002—3	11	2	

Batteries: Johnson and Baker, Bonham, Makosky and Riddle.

Playing Centre for Bays Tomorrow

AUSTIN CULLIN

STAR centre player for Manager Ted Menzies' James Bay box lacrosse squad, who will be at the pivot position tomorrow evening at the Royal Athletic Park, when the club clashes with the Bluebirds in the first of a three-game series for the Intermediate League championship. The game will start at 8:00 o'clock, and it will be the first game of the season under the new floodlights installed recently at the park. The fans are reminded that the entrance to the enclosure will be from Cook Street, and not Caledonia Avenue. Cotton Brynjolfson will handle the whistle.

BASEBALL'S BIG SIX

(By The Associated Press)

The three leading batters in each league follow:

	G	AB	R	H	Pct.
Foxx, Red Sox	134	512	124	180	.352
Lombardi, Reds	114	432	92	149	.349
Averill, Indians	124	442	96	150	.340
DiMaggio, Yankees	126	522	118	175	.335
Weintraub, Phillies	86	307	48	102	.332
McCormick, Reds	137	584	84	193	.331

HOME RUNS

American League—Greenberg, Tigers, 50; Foxx, Red Sox, 44; York, Tigers, 33; Cliff, Browns, 30; DiMaggio, Yankees, 30; Johnson, Athletics, 28; Dickey, Yankees, 26; Gehrig, Yankees, 26; Keltner, Indians, 26.

National League—Ott, Giants, 33; Goodman, Reds, 30; Mize, Cardinals, 26; Camilli, Dodgers, 20; Medwick, Cardinals, 19.

RUNS BATTED IN

American League—Foxx, Red Sox, 154; DiMaggio, Yankees, 127; Greenberg, Tigers, 123; York, Tigers, 122; Dickey, Yankees, 109.

National League—Medwick, Cardinals, 110; Ott, Giants, 109; McCormick, Reds, 99; Rizzo, Pirates, 98; Mize, Cardinals, 93.

DERBY TEAM SCORES FINE SOCCER WIN

County Footballers Move Into Second Place in English League

LONDON, Sept. 14 (AP.)—Derby County went into second place in the English Football League today, defeating Arsenal, 2-1, at Highbury. It was the Gunners' third successive loss and brought the victors' point-total to nine, one less than Everton.

Seven Scottish League matches were played, Clyde going into a clear two-point lead by whipping Ayr United, 4-2, on the latter's ground.

Rangers swamped Motherwell, 5-0, but Celtic, before a home crowd, had its colors lowered, 2-1, by Hamilton Academicals.

The scores:

DIVISION I

Arsenal 1, Derby County 2.
Huddersfield 0, Sunderland 1.
Liverpool 3, Middlesbrough 1.

DIVISION II

Newcastle United 5, West Bromwich Albion 1.
Southampton 2, Plymouth Argyle 1.

DIVISION III

Southern Section

Reading 3, Brighton and Hove Albion 0.
Watford 1, Newport County 1.

Northern Section

Hartlepools United 3, Darlington 0.
Wrexham 0, Crewe Alexandra 4.

SCOTTISH LEAGUE

Division 1

Arbroath 1, Queen of South 1.
Ayr United 2, Clyde 4.
Celtic 1, Hamilton Academicals 2.
Hibernians 0, Kilmarnock 1.
Motherwell 0, Rangers 5.
St. Johnstone 4, Albion Rovers 0.
Third Lanark 1, Aberdeen 1.

Olympic Bowlers Will Open Oct. 5

Commercial Tenpin League trundlers will usher in the season at the Olympic Recreations on Wednesday, October 5, with "B" division squads rolling from 7 o'clock to 9 o'clock, and "A" division teams bowling from 9 o'clock to 11 o'clock.

At the annual meeting held recently at which sixteen teams were represented, officers were elected as follows: President, J. Newton; vice-president, T. Lambie; secretary-treasurer, G. Gurr. P. Sherritt and J. Ferguson were named members of the executive committee.

Teams wishing to compete are asked to communicate with Secretary Gurr at E 7511.

Colonist Daily Form Chart

(Victoria Exhibition Meet)

(Copyright, 1938)

Presiding Steward and Handicapper, W. J. McKeon
Racing Secretary, Capt. S. Jones — Starter, Clay Puett
Paddock and Patrol Judge, Norman Drysdale
Official Timer, W. Millington — Official Veterinary, R. Hamilton, V.S.
Associate Stewards, Earle A. Lewis and Capt. S. Jones

Willows Park, Victoria, B.C., Wednesday, September 14, 1938. Fourth Day

FIVE FURLONGS

4138—**FIRST RACE**—Claiming. Three-year-olds and up. Foaled in Western Canada. Purse divided. First, $135; second, $40; third, $20; $5 to each additional starter. **ONE MILE**

Index	Horse and Owner	Wt	St.	¼	½	¾	Str	Fin.	Jockey	Odds	Str
4133	Jungle Hen 6 (HMFullerton)	114	4	1¹	1¹	1¹½	1¹	1¹	JCollins	5.85	
4125	Dr. Pills 4 (LDFisher)	110	5	5¹½	4²¹	3hd	2ª	2ª	ESporri	3.00	
4129	Golden Token 5 (MrsMicH)	107	2	4hd	5¹½	5¹	3hd	3	TWCox	8.60	
(4101)	Rose Quince 5 (HEBallard)	114	1	2½	2hd	4¹	5ª	4½	RYoung	6.20	
4109	Margery Daw 6 (Mnr&Del)	112	6	3¹	3¹	2hd	4½	5nk	RChristens n	2.55	
4110	Sunny Dolas 3 (MrsRbnsn)	106	3	6	6	6	6	6	FWilbourn	3.35	

$2 MUTUELS: Str. $13.70, Pl. $5.45, Sh. $3.95 — Winner Br m 6 Dr. Joe-Simon's Glen
Dr. Pills ..... —— $4.10 $2.95 — Trained by H. M. Fullerton
Golden Token ..... —— —— $4.60

At post and off at 1:39. Time, :25, :49 4-5, 1:17 2-5, 1:42 3-5. Weather clear. Track good. Start poor. Won handily. Winner entered to be claimed for $700.

Jungle Hen was rushed to top on first turn and under good hustling ride held advantage to wire. Dr. Pills made up ground gradually but could not reach winner. Golden Tokey moved up entering stretch and was going well at end. Rose Quince broke across field at start, was quickly righted, went well for five eights, then weakened. Margery Daw, well placed throughout, stopped in stretch. Sunny Dolas, away with leaders, was outrun on first turn then went in centre of track trying to run around field. Overweights—Jungle Hen (2), Rose Quince (5).

4139—**SECOND RACE**—Claiming. Three-year-olds and up. Foaled in Western Canada. Purse divided. First, $135; second, $40; third, $20; $5 to each additional starter. **SIX FURLONGS AND THIRTY YARDS**

Index	Horse and Owner	Wt	St	¼	½	¾	Str	Fin	Jockey	Odds	Str
4094	Spartan Beauty 6 (Bncrft)	114	3	—	1½	1½	1½	1ª	RYoung	1.65	
4130	Victor of War 5 (BarAcSt)	115	1	—	2hd	2¹½	2ª	2ª	FWilbourn	2.80	
4100	Brown Jester 6 (AHMcLen)	115	6	—	5ª	3ª	3ª	3¹½	JCrainmyle	10.65	
(412[illegible])	Ethel Star 8 (LeeBly)	107	4	—	4ª	5ª	4ª	4¹	AHolliday	15.15	
4104	Nurse Simony 4 (WHSmith)	112	2	—	3ª	4½	5½	5hd	RRussell	9.60	
4119	Sunny May 5 (KmlpStbl)	112	7	—	7ª	7ª	7ª	6¹	ESporri	3.00	
4101	Royal Valley 3 (MrsBSmith)	110	5	—	6hd	6hd	6½	7ª	RChristens n	36.60	
——	Flying Swallow 4 (VernSt)	107	8	—	6	6	6	8	RGrindlay	53.85	

$2 MUTUELS: Str. $5.30, Pl. $3.65, Sh. $3.10 — Winner Br m 6 Sunshot-Chicory
Victor of War ..... —— $3.55 $3.05 — Trained by R. F. Field
Brown Jester ..... —— —— $4.30

At post 6 mins. Off at 2:47. Time, :24, :49 2-5, 1:14, 1:16 1-5. Weather clear. Track good. Start good. Won handily. Winner entered to be claimed for $600.

Spartan Beauty delayed start, was placed on outside, broke well, sprinted to top in run to turn and held away to wire. Victor of War was always best of others. Brown Jester moved up on back stretch, holding balance of field safe. Ethel Star went evenly. Nurse Simony showed speed away from gate but was outrun. Sunny May broke to inside at start and lost all chance. Overweights—Royal Valley (3). Spartan Beauty (2). Declared—Disturber, Lady Marcia, Bob-Jack, Edison.

4140—**THIRD RACE**—Claiming. Three-year-olds and up. Purse divided. First, $135; second, $40; third, $20; $5 to each additional starter. **SIX FURLONGS AND THIRTY YARDS**

Index	Horse and Owner	Wt	St	¼	½	¾	Str	Fin	Jockey	Odds	Str
4117	His Selection 6 (TIMason)	115	3	1¹	1¹½	1-	1½	JCrainmyle	2.05		
4130	The Pagan 6 (MrsTBriggs)	110	2	—	3¹	3¹	2¹½	RChristens n	4.65		
4106	Moonsan 7 (RKBenare)	114	1	—	2½	2hd	3¹	3¹	RJackson	2.25	
4128	Commencer 3 (MrsAPalitt)	105	6	—	4hd	4ª	4hd	4ª	AHolliday	20.55	
4129	Time Enough 10 (Andersn)	114	7	—	5¹	5¹½	5ª	5½	RYoung	9.05	
4122	Modern Maid 5 (BarAcSt)	114	4	—	7½	6²	6¹	6²	DBarnett	6.05	
4126	Griddle Cake 5 (VernonSt)	116	5	—	6	7hd	7hd	7hd	RGrindlay	49.10	
4124	Glorious Hills 3 (Thmpsn)	104	5	—	6¹	6	6	8	ESporri	16.50	

$2 MUTUELS: Str. $8.10, Pl. $4.60, Sh. $3.40 — Winner Blk g 6 Twink-Barstola
His Selection ..... —— $3.90 $3.40 — Trained by T. I. Mason
The Pagan ..... —— $3.90 $3.40
Moonsan ..... —— —— $2.90

At post 1 min. Off at 3:16. Time, :23 2-5, :49 1-5, 1:14 1-5, 1:16. Weather clear. Track good. Start good. Won driving. Winner entered to be claimed for $600.

His Selection was sent out on top at break and was lucky to last until wire. The Pagan went evenly to last sixteenth then gained readily on winner. Moonsan was crying to run all the way but was under good hold. Others went evenly behind leaders. Overweights—Modern Maid (2), Commencer (4), Moonsan (4). Time Enough (4), Glorious Hills (2). Declared—Dorset, Rhoda Behave, Zelma Mae, Pour Moi, leaders. Overweights—Modern Maid (2), Commencer (4), Moonsan (4). Time Enough (4).

DAILY DOUBLE (SPARTAN BEAUTY-HIS SELECTION) PAID $17.10

4141—**FOURTH RACE**—Claiming. Three-year-olds and up. Purse divided. First, $135; second, $40; third, $20; $5 to each additional starter. **MILE AND ONE-SIXTEENTH**

Index	Horse and Owner	Wt	St	¼	½	¾	Str	Fin	Jockey	Odds	Str
4127	Peace Lez 9 (AJEllis)	114	1	1½	1½	1hd	1hd	1hd	RJackson	2.75	
4127	Bowery Su 6 (HJPerry)	104	2	2²	2¹	2½	2¹	2¹	ESporri	3.55	
4120	Cisco Kid 7 (MissDWilson)	103	4	3²	3ª	3ª	3²	3ª	AHollbourn	2.90	
4120	My Gentleman 8 (TFrmby)	105	3	4²	4²	4²	4²	4²	AHaller	12.20	
4127	Flask 7 (LittleRosieStable)	114	5	5ª	5ª	5ª	5ª	5ª	DBarnett	3.25	
(393[illegible])	Silver Bond 9 (HrpRollins)	114	6	6	6	6	6	6	JCrainmyle	7.60	

$2 MUTUELS: Str. $7.50, Pl. $3.90, Sh. $2.80 — Winner Br g 9 Peace Pennant-Mels Choice
Peace Lez ..... —— $3.60 $2.60 — Trained by Thad Williams
Bowery Su ..... —— —— $2.65

At post ½ min. Off at 3:44. Time, :25, :49 4-5, 1:16, 1:41, 1:49. Weather clear. Track good. Start good. Won driving. Winner entered to be claimed for $700.

Peace Lez went to front at once, was kept running all the way and when challenged by Bowery Su at head of stretch had enough left to hold latter in run home. Bowery Su was always closest to winner but was not quite good enough. Cisco Kid made several attempts to reach leaders but was unable to do so. Others were never able to improve position, being always outrun. Overweights—Flask (2), Bowery Su (2), Silver Bond (2), Peace Lez (2).

4142—**FIFTH RACE**—Claiming. Three-year-olds and up. Purse divided. First, $135; second, $40; third, $20; $5 to each additional starter. **FIVE AND ONE-HALF FURLONGS**

Index	Horse and Owner	Wt	St	¼	½	¾	Str	Fin	Jockey	Odds	Str
(4116)	Persian Knight 4 (CCPool)	117	6	—	3¹	1½	1ª	1ª	RJackson	7.55	
4124	Capt. Larco 8 (MrsHBintr)	117	6	—	6ª	5ª	3½	2hd	JCrainmyle	3.65	
4124	Wenedit 6 (MrsFWLynde)	117	2	—	1hd	2¹	2½	3¹	TWCox	11.25	
4124	Chiefs Lady 7 (MrsTBrass)	114	1	—	4hd	4½	4¹	4¹	RChristens n	8.45	
(4129)	Sets Mortease 4 (Thmpsn)	117	5	—	7½	7¹	6ª	5½	RYoung	8.50	
4124	Judge Primrose 9 (Shearer)	114	3	—	2½	3¹	5hd	6½	JCollins	4.10	
4086	Bournemouth 4 (RvrvwSt)	110	7	—	8	8	6	7¹	AHaller	5.50	
(4117)	Mrs. M. J. 3 (HEBallard)	111	4	—	5½	6¹	7¹	8	ESporri	7.65	

$2 MUTUELS: Str. $17.15, Pl. $8.30, Sh. $5.95 — Winner Br e 4 Sir Andrew-Persian Lady
Persian Knight ..... —— $5.45 $4.10 — Trained by C. C. Pool
Capt. Larco ..... —— —— $6.15

At post 7 mins. Off at 4:20. Time, :24, :49, 1:02, 1:09. Weather clear. Track good. Start good. Won easily. Winner entered to be claimed for $600.

Persian Knight, outrun to turn, took advantage when leaders swung wide, got through on inside and opening up good lead won without being punished. Capt. Larco made up ground around field in last quarter. Wenedit always well up, hung on gamely. Chiefs Lady could never improve position. Sets Mortease, rank at post, was outrun all the way. Judge Primrose ran out on first turn and finished in centre of track. Bournemouth was pinched out soon after break, losing all chance. Mrs. M. J. could not keep up. Overweight—Judge Primrose (1). Declared—Alias Mint, Society Editor, Miss Goldstream, Miss Marcia.

4143—**SIXTH RACE**—Equimaiden. Handicap. Three-year-olds and up. Purse divided. First, $200; second, $50; third, $25; $5 to each additional starter. **MILE AND SEVENTY YARDS**

Index	Horse and Owner	Wt	St	¼	½	¾	Str	Fin	Jockey	Odds	Str
(412[illegible])	Be Mine 6 (HMFullerton)	117	3	1¹	1²	1²	1¹	1¹	ESporri	.65	
4121	Exilda 5 (Little Rosie Stbl)	107	1	2½	2hd	2	2¹	2²	AHolliday	2.60	
4098	Leeward 7 (RMynes)	103	2	3²	3¹	3¹	3¹	3¹	JHrushak	10.00	
4106	Homily Imp 5 (BarAcSt)	103	4	4	4	4	4	4	FWilbourn	4.20	

$2 MUTUELS: Str. $3.30, Pl. $2.60, Sh. ——
Be Mine ..... —— $2.80 —— — Winner Blk g 6 Black Servant-Menthol
Exilda ..... —— —— —— — Trained by H. M. Fullerton
Leeward ..... —— —— ——

At post ½ min. Off at 4:48. Time, :24, :48 4-5, 1:15, 1:41, 1:46. Weather clear. Track good. Start good. Won driving.

Be Mine went to top after a sixteenth, took safe lead but had to be shaken up near the wire to hold Exilda. Latter was closing well in last eighth but could not reach winner in time. Leeward showed good effort. Homily Imp could not keep up under punishment. Declared—Love Sick, La Nimba, Ida B., Mardido, Wracia.

4144—**SEVENTH RACE**—Claiming. Three-year-olds and up. Purse divided. First, $135; second, $40; third, $20; $5 to each additional starter. **ONE MILE**

Index	Horse and Owner	Wt	St	¼	½	¾	Str	Fin	Jockey	Odds	Str
4123	Some Gift 5 (MrsRPMnrJr)	104	1	2	2	1hd	1ª	1ª	TWCox	23.55	
4116	Telepathy 3 (RichmondSt)	105	4	1	1ª	2ª	2	2ª	ESporri	1.85	
4127	Easter Sun 7 (MrsTLMann)	111	6	5½	5	4	4ª	3ª	AHolliday	7.20	
4128	La Nimba 5 (HGLeggett)	105	3	3½	3½	3hd	3hd	4ª	AHaller	2.50	
4130	Great Joe 4 (RLTurner)	106	7	7	7	6hd	5ª	5	RGrindlay	32.70	
4127	Just Mac 7 (VAYoung)	113	2	6ª	6	7	6ª	6ª	FWilbourn	2.85	
4126	Morpeth 3 (ELBaxter)	107	5	4ª	5ª	5	7	7	JHrushak	14.10	

$2 MUTUELS: Str. $49.05, Pl. $11.90, Sh. $4.90 — Winner Br g 5 Dr. Joe-Somers Gift
Some Gift ..... —— $1.90 $1.20 — Trained by R. P. Maitlo, Bt
Telepathy ..... —— $1.00 $3.15
Easter Sun ..... —— —— $3.55

ONE TWO (SOME GIFT-TELEPATHY) PAID $61.55

At post 5 mins. Off at 5:23. Time, :24 4-5, :49, 1:15 4-5, 1:42. Weather clear. Track good. Start good. Won handily. Winner entered to be claimed for $600.

Some Gift followed pace of Telepathy for five eighths, was then driven to top and drew away to win well in hand. Telepathy delayed start, was in motion on outside behind pace when break came, rushed up fast, took top in first sixteenth but was no match for winner. Easter Sun picked up the trailing La Nimba to be third. Latter well up early, could never reach top two and weakened in final eighth. Others were always outrun. Overweight—Great Joe (2), La Nimba (2). Declared—Firm Mint, Dutch Boy, Madam Lucy, Teeny Weeny, Rex Present.

4145—**EIGHTH RACE**—Steeplechase. Special weights. Purse divided. First, $135; second, $40; third, $20; $10 to each additional starter. **ABOUT ONE AND ONE-HALF MILES**

Index	Horse and Owner	Wt	St	¼	½	¾	Str	Fin	Jockey	Odds	Str
4123	Mohaiponi 9 (Shimm)	135	1	1ª	1¹½	1ª	1ª	1ª	KCoffee	12.45	
(411[illegible])	Chazzan 9 (AMarshall)	140	3	4²	3	3	2ª	2ª	LLudas	4.65	
4128	Libbet 4 (GreencroftStable)	146	5	2²	2	2²	3ª	3	JRussell	1.25	
4122	Mahuchna 9 (RShankJr)	140	4	5	4²	4²	4ª	4ª	JAshcroft	6.20	
(413[illegible])	Bonbaum 9 (WilliamPrk)	135	2	3hd	5	5	5	5	MHastop	6.10	

$2 MUTUELS: Str. $26.65, Pl. $8.30, Sh. $5.55 — Winner B g 9 Overall-Mayville
Mohaiponi ..... —— $3.10 $2.40 — Trained by W. Hand
Chazzan ..... —— $3.10 $2.40
Libbet ..... —— —— $2.35

At post and off at 3:50. Time, 2:58 1-5. Weather clear. Track fast on turf. Start good. Won easily.

Mohaiponi went out to good lead in run to first jump and getting well in clear held on to finish. Chazzan moved up after fifth jump but could never reach winner. Libbet lost many lengths running on outside rounding turns and weakened badly in last quarter. Others were never dangerous. Overweight—Mohaiponi (5). Declared—Griddle Cake, Jungle Chick, I'm Alone.

FAVORED STARS ARE BEATEN IN OPENING ROUNDS OF BIG MEET

Somerville, Yates, Smith, Billows, Haas, Kelly and Givan Are Some of Highly-Ranked Shotmakers To Be Relegated to the Sidelines in the National Amateur—Goodman Survives

OAKMONT COUNTRY CLUB, OAKMONT, Pa., Sept. 14 (AP.)—Joe Thompson, a little bundle of golfing dynamite from Hamilton, Ont., today carried Canada's challenge into the third match-play round of the United States amateur golf championship in a day that saw many favorites topple.

Thompson eliminated his fellow-countryman, C. Ross (Sandy) Somerville, of London, Ont., 1 up, in this morning's initial round of match play, then fought his way from behind in the afternoon to defeat Freddie Haas, Jr., of New Orleans, 1 up, after nineteen holes.

Little Joe meets Walter Blevins, of Kansas City in tomorrow morning's play. Blevin defeated Johnny Krutilla, of Chicago, 1 up, this afternoon after knocking out Robert Grant, of Wethersfield, Conn., 4 and 3, in the first round.

The dark horses galloped through the rain and waterlogged bunkers of Oakmont tumbling favorites so helter-skelter, five United States Walker Cup players, Charley Yates, Atlanta, the British amateur champion; Bud Ward, Olympia, Wash.; Reynolds Smith, Dallas; Ray Billows, Poughkeepsie, and Haas, went to the sidelines. The highly-fancied Roger Kelly, Los Angeles, last year's medalist, was also eliminated.

CHAMPION WINS

Johnny Goodman, shoving along in an upper bracket now all but deleted of serious threats, and Johnny Fischer, of Cincinnati, the gangling mail carrier's son, he succeeded as champion last year, alone carried the United States Walker Cup standard aloft.

Goodman skipped through to win his two rounds by identical 4-3 margins from Sid Richardson, Chicago, and Harry Givan, an ex-Walker Cup player from Seattle. Fischer beat Ted Bishop, Boston, 4 and 3, and Hunter Hicks, Chicago, 6 and 4.

Edwin Kingsley, an unknown from Magna Utah, toppled Yates, 2 and 1, after he had emerged victorious in a twenty-one-hole match with Pittsburgh's latest amateur pride, young Steve Kovach.

Today's play was a swimming and wading test, as well as a golf examination, for rain poured down on Oakmont's rolling fairways from dawn to dusk with only an occasional drippy letup.

FIRST ROUND

James Scott, New Albany, Ind., defeated Bud Brownell, Del Monte, Cal., 4 and 3.

Walter Blevins, Kansas City, defeated Henry Castillo, Tampa, Fla., 6 and 4.

James Fraser, Atlantic City, N.J., defeated Harry Wesbrook, Los Angeles, 1 up.

John Krutillo, Chicago, defeated Robert Grand, Wethersfield, Conn., 4 and 3.

Fred Haas, Jr., New Orleans, defeated Edward Flowers, Grand Rapids, Mich., 5 and 4.

Pat Abbott, Los Angeles, defeated Tom Draper, St. Louis, 4 and 3.

John Goodman, Omaha, defeated Sid Richardson, Chicago, 4 and 3.

J. E. French, San Francisco, defeated Lloyd Martz, Detroit, 6 and 4.

Roger Kelly, Los Angeles, defeated Joe Roth, Louisville, 3 and 2.

Dick Chapman, Greenwich, Conn., defeated Frank Stiedie, Memphis, 4 and 3.

Joe Thompson, Hamilton, Ont., defeated C. Ross Somerville, London, Ont., 1 up.

Harry Givan, Seattle, defeated Don Edwards, San Jose, Cal., 1 up.

Art Doering, Chicago, defeated Marvin (Bud) Ward, Olympia, Wash., 3 and 1.

Jess Sweetser, New York, defeated J. Wood Platt, Philadelphia, 1 up.

Charley Yates, Atlanta, defeated Ven Savage, Magna, Utah, 3 and 2.

Tommy Tailer, New York, defeated Earl Larson, Minneapolis, 2 up.

Wilfred Crossley, Dedham, Mass., defeated William Deupree, Cincinnati, 2 and 1.

Maurice McCarthy, Jr., Cincinnati, defeated Bill Holt, Syracuse, N.Y., 4 and 3.

Lyaford Lardner, Milwaukee, defeated Robert Babbish, Detroit, 1 up (nineteen holes).

Eddie Held, Denver, defeated Jack Hoerner, Chicago, 3 and 2.

William Harbert, Syracuse, N.Y., defeated William Reed, Jr., Indianapolis, 3 and 2.

SECOND ROUND

James Fraser, Atlantic City, defeated James Scott, New Albany, Ind., 4 and 2.

Pat Abbott, Los Angeles, defeated Ray Billows, Poughkeepsie, N.Y., 2 and 1.

John Goodman, Omaha, defeated Harry Givan, Seattle, 4 and 3.

Walter Blevins, Kansas City, defeated Johnny Krutilla, Chicago, 1 up.

Dick Chapman, Greenwich, Conn., defeated Art Doering, Jr., Chicago, 5 and 4.

Frank Strafaci, New York, defeated Knox M. Young, Jr., Pittsburgh, 1 up (nineteen holes).

Gus Moreland, Peoria, defeated Eddie Held, Denver, 3 and 2.

Edwin Kingsley, Magna, Utah, defeated Steve Kovach, Pittsburgh, 1 up (twenty-one holes).

Frank Strafaci, New York, defeated Harry Todd, Dallas, 4 and 3.

Robert Brownell, Norbeck, Ind., defeated Reynolds Smith, Dallas, 2 and 1.

Knox Young, Jr., Pittsburgh, defeated Jimmy Walkup, Fort Worth, Texas, 6 and 4.

Arthur Lynch, New York, defeated Tom Pierce, Rutland, Vt., 5 and 3.

Gus Moreland, Peoria, defeated Bobby Dunkleberger, Greensboro, N.C., 1 up (twenty-three holes).

Willie Turnesa, New York, defeated John Burke, Middletown, R.I., 4 and 2.

Ed Kingsley, Magna, Utah, defeated Charley Yates, Atlanta, 2 and 1.

Joseph Thompson, Hamilton, Ont., defeated Fred Haas, Jr., New Orleans, 1 up (nineteen holes).

Melvin Harbert, Syracuse, N.Y., defeated Bob Brownell, Norbeck, Md., 4 and 3.

T. Suffern Tailer, New York, defeated Jess Sweetser, New York, 1 up.

John Fischer, Cincinnati, defeated Hunter Hicks, Chicago, 6 and 4.

Jim French, Jr., San Francisco, def

Be Mine Scores Second Handicap Win at Willows

Herb Fullerton's Horse Registers Impressive Victory in Feature Race—Persian Knight Also Repeats and Pays $17.50—Crowd of Four Thousand at the Enclosure

Running right back to the form he displayed Saturday in winning the Washington Day Handicap, Be Mine, Herb Fullerton's popular six-year-old gelding, yesterday scored an impressive victory in the Esquimalt Handicap, feature attraction on the afternoon's racing programme at the Willows track.

Emil Sporri, veteran Swiss hard-luck, who scored with Be Mine on Saturday, was in the pilothouse again and gave the thoroughbred a good ride. Going in front after a sixteenth, Be Mine made every post a winner but had to be shaken up nearing the wire. Heavily backed by the bettors, the winner returned $3.30, the shortest price of the day. Exilda, second choice bangtail, was second, and Leeward, the longest price in the race, was third.

Persian Knight, who galloped to victory in the initial race on the opening-day card, shared with Be Mine the honor of scoring twice during the present meeting. Persian Knight, made the sixth choice by the punters, copped the fifth event at five and one-half furlongs and paid off at $17.50. Ralph Jackson was in the saddle and the triumph was his second straight of the day.

Badly beaten Tuesday, the favorites staged something of a return to form yesterday by taking four of the eight events. In the three other flat races third and fourth choice mounts came down in front, while in the "wooden toppers" Mohaiponi, the outsider, took the lion's share of the purse.

SMALL DOUBLE

The daily double, Spartan Beauty and His Selection, returned lucky bettors with $17.10 for their two-horse selection, while the quinella bet in the seventh gallop, Some Gift and Telepathy, paid off at $61.55.

Favored with ideal weather, the races continued to attract large crowds, yesterday's attendance being estimated at 4,000. Wagering on the thoroughbreds was reported brisk, the take for the day being higher than for the same day in 1937.

Another good programme will be presented this afternoon with the first post time at 1:45 o'clock. The feature gallop will be the Saanich Handicap at six furlongs and thirty yards. Overnight entries include Margery Daw, Dr. Pook, Some Turley, Sis Simony, Valerie Jean, Miss Noyes and Flying Bud.

Complete overnight entries follow:

OVERNIGHT ENTRIES

FIRST RACE—Claiming; three-year-olds and up, foaled in Western Canada; five and one-half furlongs (7):

4071 Miss Marcus 111
4071 Martee 114
4133 Saxon King 117
4118 Chosen Heir 114
4132 Happy Returns 117
4070 Mayaro *112
4118 Treasure Hunt II 109

SECOND RACE—Claiming; three-year-olds and up; six furlongs and thirty yards (1m):

4134 Bonnilla 105
4131 Royal Chef 115
4132 Olivia D. *104
4077 Dunbar 115
4118 Platurica 108
4134 Zelma Mac 107
4132 Sweet Pekoe 107
4131 Chardie 112
Also eligible
4131 Louie Dear 115
4140 Commencer 108

THIRD RACE—Claiming; maidens, three years old and up; five and one-half furlongs (1):

4040 Ad Lib II 104
4117 Phoebe Jo 110
4070 Somerdae *105
4132 Nay Nay II 107
4070 Sunny Eve *102
4026 Queen Boss 111
4132 Gips Lady 104
4103 Go Go 107
Also eligible
4131 Lyalta Rose 107
4125 Glacine 104
4125 In Chains 104
4085 Shawneir 110

FOURTH RACE—Claiming; three-year-olds and up, foaled in Western Canada; one mile (8):

(4132) Rube Wilson *110
(4105) Stanstill 115
4133 Terry Tet *110
(4103) Nanaffran 106
4138 Jungle Hen 112
4138 Rose Quince 112
4137 Ben Wiggins *105
4136 Love Us 115

FIFTH RACE — Claiming; fillies and mares three years old and up; one mile (7):

(4137) Quite Contrary 108
4135 Firm Mint 108
4125 Lady Marcus *103
(4128) Madam Lucy 109
4098 Shasta Dream 115
(4130) Maggie O'Boyle 109
4100 Society Editor 115

SIXTH RACE—Saanich Handicap; three-year-olds and up; six furlongs and thirty yards (7):

4138 Margery Daw (a) 111
4136 Dr. Pook (a) 110
4079 Some Turley 113
4111 Sis Simony 106
4111 Valerie Jean 108
4133 Miss Noyes 106
4136 Flying Bud 115
(a)-Douglas entry

SEVENTH RACE—Claiming; three-year-olds and up; one mile and seventy yards (7):

4128 Dutch Boy 116
4128 Omar John 111
4130 Exeter 111
4135 Genevieve M 113
4138 Golden Token 106
4139 Spartan Beauty 106
4097 Simlee 109

SUBSTITUTE RACE—Claiming; three-year-olds and up; six furlongs and thirty yards (9):

4137 Peer Peggy *106
4134 Thunder Hawk 115
4132 Tuluvanna *107
4140 Moonsan 115
4139 Royal Valley 107
4134 Sweyen 115
4144 Great Joe 103
4137 Wexford Boy 108
Also eligible
4140 Time Enough 115

*Apprentice allowance claimed.
Weather, clear; track, good; first post, 1:45 p.m.

FIVE C'S IN CRICKET WIN

Churchmen Defeat Hudson's Bay to Reach Final of Cup Series

Coming through with a thirteen-run victory over Hudson's Bay at the Beacon Hill Park ground, Five C's advanced to the final round of the Berger Cup series in the Wednesday Cricket League, yesterday afternoon. The churchmen scored 127 against the Bays' 114.

The C's got away to a poor start, losing Shrimpton in the second over. Alan Griffin improved matters, taking the score to 43, before being dismissed by a smart catch by Adie. The fourth, fifth and sixth wickets all fell at 60, with Jack Hesketh, the Bays' star trundler, taking three wickets in one over. Steady batting by Hurn and Hoggarth, the seventh wicket added another 34 runs. The tail enders scored little.

Left with just under two hours to get the necessary runs, the Bays started off confidently and they had 44 runs on the board for three wickets, but the next four batsmen were dismissed cheaply and seven were down for 76. Baker and Jim Oakman made a good stand and it looked as if this pair would hit off the runs, but after adding 38 Baker was smartly caught and bowled by Hoggarth. The last two batsmen failed to score. Going on to bowl a second time, Hoggarth took four wickets for 8 runs and his final analysis reading seven wickets for 30 runs.

FIVE C'S

Griffin, c Adie, b Gardiner	24
Shrimpton, b Baker	1
Wilkinson, b E. Oakman	19
Hurn, c J. Oakman, b Hesketh	22
Petch, c Oakman, b Hesketh	1
McIlvenny, lbw, b Hesketh	0
Crees, b Hesketh	0
Hoggarth, b Baker	39
Fletcher, c Baker, b Hesketh	3
Huskins, b Gardiner	7
Kerslake, not out	4
Extras	7
Total	127

HUDSON'S BAY

Pasamore, b Griffin	9
Hesketh, b Hoggarth	25
F. Tyrrell, c Crees, b McIlvenny	10
Adie, c Shrimpton, b Hoggarth	5
J. Oakman, not out	28
Turner, lbw, b McIlvenny	4
Fish, b Hoggarth	7
E. Oakman, c McIlvenny, b Hoggarth	2
Baker, c and b Hoggarth	20
Napper, c Griffin, b Hoggarth	0
Gardiner, b Hoggarth	0
Extras	4
Total	114

BOWLING ANALYSIS

Five C's

	O.	W.	R.
Gardiner	9	2	25
Baker	6	2	22
Hesketh	11	5	40
E. Oakman	5	1	28
J. Oakman	1	0	5

Hudson's Bay

	O.	W.	R.
Griffin	5	1	18
McIlvenny	13	2	62
Hoggarth	9	7	30

Standings

NATIONAL LEAGUE

	W.	L.	Pct.
Pittsburgh	77	56	.579
Chicago	76	60	.559
Cincinnati	76	61	.555
New York	75	61	.551
Boston	68	67	.504
St. Louis	64	72	.471
Brooklyn	62	73	.459
Philadelphia	43	90	.323

AMERICAN LEAGUE

	W.	L.	Pct.
New York	93	42	.687
Boston	77	57	.575
Cleveland	76	58	.567
Detroit	71	65	.522
Washington	67	70	.489
Chicago	55	74	.426
St. Louis	47	83	.362
Philadelphia	48	86	.358

COAST LEAGUE

	W.	L.	Pct.
Los Angeles	102	71	.590
Seattle	98	71	.580
Sacramento	94	78	.547
San Diego	88	83	.515
San Francisco	89	84	.514
Portland	77	91	.458
Hollywood	76	97	.439
Oakland	63	110	.364

When Guldahl Played at Oak Bay Club

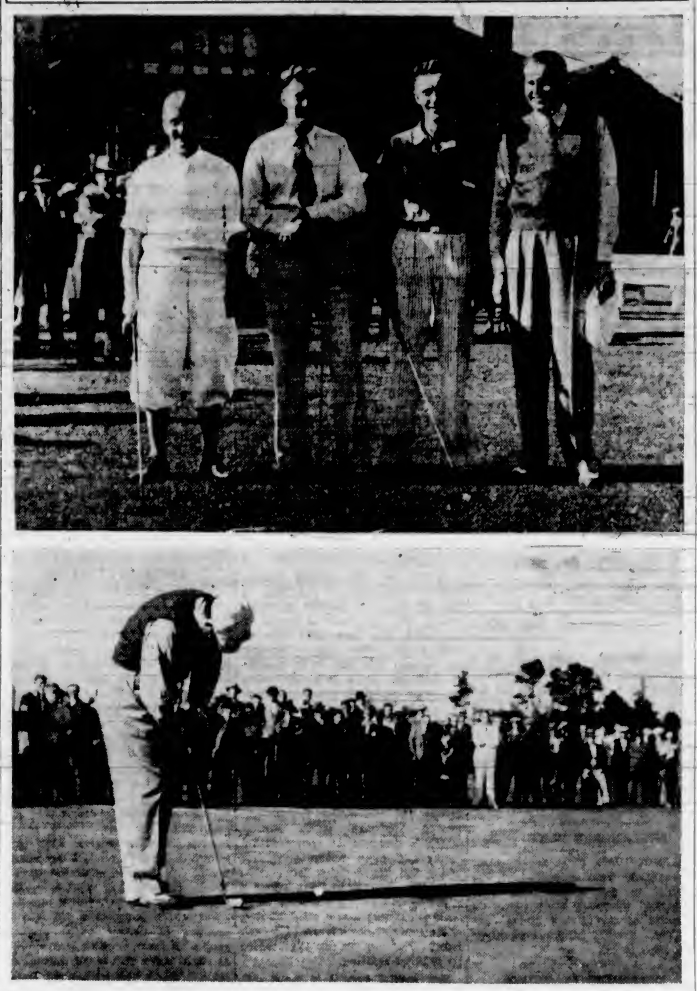

The Colonist cameraman was on deck when the United States open champion, Ralph Guldahl, of Dallas, Texas, played in the exhibition golf match at the Oak Bay course on Tuesday afternoon. Although Guldahl and his partner, Joe Pryke, Colwood professional, were defeated on the last green by Phil Taylor, Victoria Club pro, and Jimmy Todd, city amateur titleholder, the American monarch gave a steady display throughout the afternoon. In the top picture the foursome was taken just before they teed off. Left to right: Phil Taylor, Joe Pryke, Jimmy Todd and Ralph Guldahl. In the lower photograph, the American open champion is seen putting on the first green for a birdie four, which halved the hole as Taylor got his under-par figure. Part of the gallery can be seen in the background.

Guldahl Scores Par-Shattering 67 on Mainland

VANCOUVER, Sept. 14 (CP).—Ralph Guldahl, top-notch United States professional golfer, scored a par-shattering 67 in an exhibition match with three Vancouver golfers over the Point Grey Golf and Country Club links here today.

Teamed with Dunc Sutherland, he earned a three-and-two victory over Davie Black and Freddie Wood in a four-ball foursome. His score was four below par and two better than Davie Black's, whose hole-in-one on the ninety-yard eleventh helped him card a 69.

BITSY GRANT ELIMINATES AUSTRALIAN

Atlanta Star Defeats Adrian Quist in United States Net Tourney

FOREST HILLS, N.Y., Sept. 14 (AP).—Under doctor's orders to quit tennis just a month ago, Bitsy Grant, of Atlanta, today turned out to be just what the doctor didn't order for Adrian Quist, of Australia.

The Dixie half-pint, seeded eighth and last among the United States contenders in the men's national singles championship, walloped Quist, second-ranking foreigner, 6-1, 4-6, 6-1, 7-5, to reach the quarter-finals and furnish the lone bright spot in a programme as drab as the clouds that hung over the West Side Tennis Club stadium.

Grant took the bite from the Australian Davis Cupper's drives with soft returns. When Quist sought to beat him back by moving to the net, Bitsy left him flat-footed with angled volleys that nicked the sidelines.

With Bitsy into the round of eight went Sidney Wood, New York. Don Budge, defending champion, and Harry Hopman, the wiry little Australian veteran.

WOOD ADVANCES

Wood, as was expected, eliminated Franjo Kukuljevic, Yugoslavian southpaw, 8-6, 6-4, 6-3, by playing to his man's backhand. He next plays Grant. Budge, after apparently standing in danger of dropping a set for the first time this year, put on the pressure to dust off England's Charles Edgar Hare, another left-hander, 6-3, 6-4, 6-0. Hopman, conqueror of fifth-seeded Elwood Cooke on Sunday, carried on by whipping Don McNeill, of Oklahoma City, 6-4, 6-3, 7-5.

Filling four brackets in the women's quarter-finals all on straight-set victories, were Alice Marble and Mrs. Sarah Palfrey Fabyan, United States No. 2 and No. 4; Jadwiga Jedrzejowska, of Poland, foreign No. 1 and beaten finalist a year ago, and Kay Stammers, attractive English veteran, seeded third among the visitors. The other four round-of-eight survivors—Margot Lumb, of England; Nancy Wynne, of Australia, Mme. Rene Mathieu, of France, and Dorothy Bundy, of Santa Monica, Cal.—all reached that bracket Monday.

Results follow:

MEN'S SINGLES

Fourth Round

Harry C. Hopman, Australia, defeated Don McNeill, Oklahoma City, Okla., 6-4, 6-3, 7-5.

Bryan M. Grant, Jr., Atlanta, Ga., defeated Adrian K. Quist, Australia, 6-1, 4-6, 6-1, 7-5.

Sidney B. Wood, Jr., New York, defeated Franjo Kukuljevic, Yugoslavia, 8-6, 6-4, 6-3.

J. Donald Budge, Oakland, Cal., defeated Charles Edgar Hare, England, 6-3, 6-4, 6-0.

WOMEN'S SINGLES

Third Round

Jadwiga Jedrzejowska, Poland, defeated Dorothy Workman, Rosemead, Cal., 6-4, 6-2.

Alice Marble, Los Angeles, defeated Dorothy Stevenson, Australia, 6-1, 6-4.

Kay Stammers, England, defeated Barbara Winslow, Hollywood, Cal., 6-0, 6-2.

Mrs. Sarah Palfrey Fabyan, Cambridge, Mass., defeated Thelma Coyne, Australia, 8-6, 6-2.

GREENKEEPERS TO PLAY TODAY

Annual Tournament to Be Held at Macaulay Course This Morning

The men who look after the fairways and greens of Victoria's golf courses will have their day today at the Macaulay Point Club when they tee off in the annual Victoria Greenkeepers' Association tournament. It will be an eighteen-hole competition under full handicap.

Defending the title will be H. C. Hartshorne, who will be after his second straight victory in the open event, while Charlie Carnegie is the holder of the J. A. Sayward Handicap Cup and is among the starters again.

The annual banquet and presentation of prizes will be held this evening in the Macaulay clubhouse, commencing at 7:45 o'clock.

Draw follows:

9:00 — R. Beggs and C. Carnegie, Jr.
9:05—H. C. Hartshorne and A. C. Smith.
9:10—A. Ridout and T. Thorpe.
9:15—C. Carnegie, Sr., and F. Ingram.
9:20—H. W. Leggett and R. Pugh.
9:25—F. Broughton, F. Cockerton and H. Benson.

ENGLISH RUGBY

LONDON, Sept. 14 (AP) — English Rugby League matches played today resulted as follows:

Castleford 15, Wigan 13.
York 18, Hull-Kingston 18.

YORKSHIRE CUP

First-Round Replay

Batley 0, Halifax 16.

COUNTY CHAMPIONSHIP

Lancashire 8, Cumberland 7, at Wigan.

Manager Given Gate

OAKLAND, Calif., Sept. 14 (AP) — The contract of Edward "Dutch" Zwilling, manager of the last-place Pacific Coast League Oakland Acorns, will not be renewed next season, President Vic Devincenzi, of the Oaks, announced today.

LEWIS TAKES ON ADAMICK

Light-Heavyweight Champion to Meet Michigan Boxer Tonight

PHILADELPHIA, Sept. 14 (AP).—Herman Taylor, veteran Philadelphia promoter, lined up six top-notch prize fighters today for a series of elimination bouts he hopes will develop a challenger to Heavyweight Champion Joe Lewis.

The first of the bouts — a ten-round non-title encounter between Light Heavyweight Champion John Henry Lewis, of Phoenix, Ariz., and Jimmy Adamick, of Midland, Mich. —is scheduled for tomorrow night at Convention Hall.

Taylor said Jack Kearns, manager of Adamick, and Gus Greenlee, Lewis' pilot, were among the managers who had agreed to back the series and to let their boys fight exclusively under his promotion.

The others, he said, were Joe Jacobs, who manages Tony Galento, of Orange, N.J., and former heavyweight champion, Max Schmeling, of Germany, and Joe Gould, pilot of Tommy Farr, of Wales, and former heavyweight champion, Jimmy Braddock.

Cup Competition At Oak Bay Club

The Challoner & Mitchell Cup competition, consisting of eighteen holes medal play on handicap, will be held on Sunday, September 25, at the Victoria Golf Club. The competitor making the low net score will be given the trophy and will also receive an additional prize. There will be other prizes, according to the number of entries. Players will choose their opponents and arrange for their starting times. Post entries will be accepted.

Become a Charter Member of the

Victor Record Society

PLAY RECORDS THROUGH YOUR RADIO!

THE NEW 1939 *RCA Victor* RADIOS AND RECORD PLAYING INSTRUMENTS

"Give you the music you want when you want it"

HERE'S THE PLAN IN BRIEF
Society Members Pay $22.50 and receive the following:

RCA Victrola Attachment, value	$19.50
Victor Records of members' own selection to the amount of	9.00
One Year's Subscription to the Victor Record Society Review, value	3.00
Free Copy of Victor Record Catalogue	
TOTAL VALUE	$31.50

This amazing little instrument converts your radio into a modern phonograph-radio. Price $19.50

And in addition the opportunity to earn $7.50 in record dividends.

KENT'S, LTD.

641 YATES STREET PHONE E 6013

AGENT
John McAfee & Son
Bespoke Shoemaker
Belfast ● London
$13.50 and $15.00
Cathcart's
1208 DOUGLAS STREET

HORSE RACING AT WILLOWS PARK
FIRST RACE—1:45 P.M.
Sept. 10 to Sept. 26

ADMISSION 55¢
Ladies and Gentlemen
COLWOOD PARK ASSOCIATION, LTD.

W. & J. WILSON
Established 1862
Jaeger Woollens — Burberry Coats
Men's and Boys' Clothes
1217 Government Street PHONE G 6013

A REEL CATCH

—for the pipe smoker who tries FOUR SQUARE Tobaccos. Cool, sweet, fragrant. The finest leaf—no artificial flavouring. Six blends and a variety of cuts, all medium strength.

Manufactured in Scotland—Smoked World Wide

FOUR SQUARE TOBACCOS

F97

On Sale at All Leading Tobacconists

MACPHERSON'S
CLUNY
SCOTCH WHISKY
Perfectly Matured
$1 3.25 26½ oz.

This advertisement is not published or displayed by the Liquor Control Board or by the Government of British Columbia.

FOR more than eighty years the beers of Vancouver Island have been famous. Why? Because Victoria had the first, and only, brewery in the Pacific Northwest, and during all these years it has provided superior quality beverages with the true malt-and-hops flavor. When you call for Silver Spring or Phoenix Export Lager you get the best full strength lager that modern brewing methods can produce.

FOR HOME DELIVERY PHONE G 4179

PHOENIX
EXPORT LAGER
SILVER SPRING

This advertisement is not published or displayed by the Liquor Control Board or by the Government of British Columbia.

PRE-SESSIONAL LULL SETS IN

Routine Orders-in-Council Mark First Meeting of Reassembled Cabinet

Only routine orders-in-council were disclosed by the Provincial Government yesterday, as a result of the first cabinet meeting of the week. These included minor appointments, rebate of soldiers' grants under housing legislation, extension of the oil reserve in the Peace River, and incidental departmental matters, in the pre-sessional lull.

Two stipendiary magistrates were appointed, Patrick V. Tallon, at Burns Lake, and Arthur B. Fenwick, at Grand Forks. Dr. R. D. Coddington was named to succeed Dr. R. A. Gilchrist as medical health officer and school health inspector at Ocean Falls. Mr. Fenwick was also given jurisdiction in the Small Debts Court at Grand Forks.

The Province authorized a trade of land with Kelowna, under which without monetary payments Kelowna will give Lots 1 to 19, Map 1356, to the Crown, and accept Lot 24 and the west half of Lot 27 in exchange. Governmental desire to acquire a building site was instanced as the reason for the exchange.

EXTEND OIL RESERVE

In the Peace River land recording division, the Province added in lands and leases in the Cassiar and Cariboo divisions which might revert to the Crown, to the general coal and petroleum reserve of the whole area.

At Ladner Slough, on the Fraser River, the Province reserved a quarter-acre foreshore site for use by the Dominion Government in the construction of a public fishing float.

The Provincial Fuel Control Board was empowered to grant six new licences to firms at Trail, Duncan, Langley, Chilliwack, Vernon and Surrey to commence and carry on the business of retail gasoline sales for six months.

Two veterans received their $300 grants, on completion of soldiers' housing agreements with Vancouver and North Vancouver District respectively. The agreements were those made with Henry Leo Longman and Francis John Bartholomew, both now completed.

The commissioner of North Vancouver District was authorized to sell a further block of confiscated delinquent reverted property at prices averaging fifty cents on the dollar of assessed value.

YOUNG PIANIST TO PLAY IN CITY

Gordon Manley Will Appear at Empress Hotel Ballroom on September 22

The I.O.D.E. Chapters of Victoria are lending their support to the first appearance here of the brilliant young Canadian pianist, Gordon Manley. He will play at the Empress Hotel ballroom on Thursday, September 22.

Mr. Manley's talents were discovered at an early age, and his parents wisely sought the best tuition obtainable. His association with such masters of the piano as Albert Guerro, Jan Cherniasky and Sigsmond Stojowski have greatly enriched his musical background. Critics and public alike have received him warmly during the past few years following concert tours and broadcasts. His admirable technique and musicianship bring distinct pleasure to his listeners.

The I.O.D.E. is patronizing his concerts in several of the Canadian centres in line with their policy of encouraging and developing Canadian talent and culture. Many local members will recall that Manley played as guest soloist at the recent national convention.

WAKE UP YOUR LIVER BILE—

And You'll Jump Out of Bed in the Morning Rarin' to go

The liver should pour out two pounds of liquid bile into your bowels daily. If this bile is not flowing freely, your food doesn't digest. It just decays in the bowels. Gas bloats up your stomach. You get constipated. Harmful poisons go into the body, and you feel sour, sunk and the world looks punk.

A mere bowel movement doesn't always get at the cause. You need something that works on the liver as well. It takes those good, old Carter's Little Liver Pills to get those two pounds of bile flowing freely and make you feel "up and up". Harmless and gentle, they make the bile flow freely. They do the work of calomel but have no calomel or mercury in them. Ask for Carter's Little Liver Pills by name! Stubbornly refuse anything else. 25c.

CFCT DAILY 10:15 A.M.
"Health Week"
Contest-Cash Prizes

ROMANCE
comes to Victoria with
"BIG SISTER"

Thousands of radio fans in this city thrill daily to "Big Sister," the popular Rinso daytime programme. Ruth Evans is charmnig as the heroine and Martin Gabel fascinates as Dr. Wayne. Tune in Monday through Friday.

CBR--10 A.M.

AROUND the DIAL

10:30 a.m.—Selections from favorite light operas will be presented by an N.B.C. concert orchestra, under the direction of Harold Sanford, and a chorus of singers during the weekly broadcast. KJR, KGO.

3:00 p.m.—Godfrey Kemp will direct the orchestra during the programme, "From the Pacific." Selections heard will be "The Sheik of Araby," "Beneath a Banyan Tree" and "That's the Hawaiian in Me." CBR.

4:00 p.m.—Oswald and Stanton, new comedy team, will make its debut on Rudy Vallee's Variety Hour at this time. KOMO, KPO.

5:00 p.m.—Major Bowes' "Amateur Hour" will honor Erie, Pa., during its one full hour broadcast of talented amateur entertainers. KIRO, KVI.

5:00 p.m.—Reginald Stewart will conduct an all-Wagnerian programme during the twentieth concert of the Toronto Promenade Symphony Orchestra at Varsity Arena, Toronto. Paul Althouse, Wagnerian tenor, will be the guest artist. CBR.

(The following programmes are compiled by the various broadcasting companies and are subject to change.)

CFCT. Victoria (1150 Kcys.)

6:00 a.m.—Morning Salute.
6:15 a.m.—Breakfast News.
6:30 a.m.—Musical Chronometer.
9:00 a.m.—Outlook and Uplook.
9:15 a.m.—Notes and News.
9:30 a.m.—Financial Flashes.
9:45 a.m.—Jack Hilton's Orchestra.
10:00 a.m.—Morning Monitor.
10:15 a.m.—Health Week.
10:30 a.m.—Moments Musical.
11:00 a.m.—Hit Parade.
11:30 a.m.—Music at Random.
12:00 noon—Race Selections.
12:10 p.m.—Concert Music.
12:30 p.m.—Noon-Hour News.
12:45 p.m.—Noonday Varieties.
1:00 p.m.—Realjna Words.
1:15 p.m.—Gracie Fields, songs.
1:25 p.m.—World Bookman.
1:30 p.m.—Friendly Hour.
4:30 p.m.—Dance Music.
5:00 p.m.—Racing.
5:15 p.m.—Monitor.
5:30 p.m.—Birthday party.
6:00 p.m.—Music Lovers' Corner.
6:15 p.m.—Melodiers.
6:30 p.m.—Racing Results.
6:45 p.m.—Ronnie Smith, piano.
7:00 p.m.—Supper Dance.
7:30 p.m.—String Ensemble.
8:00 p.m.—Singing Girl.
8:15 p.m.—Crazy Show.
8:30 p.m.—News Summary.
9:00 p.m.—Hillbillies.
9:15 p.m.—Curley's Orchestra.
9:45 p.m.—Art Farey.

CJOR, Vancouver (600 Kcys.)

8:00 a.m.—News Flashes.
8:15 a.m.—Music by Cusat.
8:30 a.m.—Concert Miniature.
9:00 a.m.—Shut-In Programme.
9:15 a.m.—Melody Time.
9:30 a.m.—Musical Workshop.
9:45 a.m.—Music Graphs.
10:00 a.m.—Stocks and News.
10:05 a.m.—Popular Interlude.
10:15 a.m.—Popular Ballads.
10:30 a.m.—Good Morning, Neighbor.
11:00 a.m.—News.
11:15 a.m.—Ballad Music.
11:30 a.m.—Alice Preston, pianist.
11:45 a.m.—Dance Hour.
12:00 noon—Sid Mullett.
12:15 p.m.—George Hall's Orchestra.
12:30 p.m.—News Flashes.
12:45 p.m.—Aloha Land.
1:00 p.m.—Matinee Melodies.
1:15 p.m.—Famous Voices.
1:30 p.m.—Sue's Notebook.
2:00 p.m.—Symphony Hour.
3:00 p.m.—Gospel Singer.
3:15 p.m.—Ma Perkins.
3:30 p.m.—Pepper Young's Family.
3:45 p.m.—Road of Life.
4:00 p.m.—Vic and Sade.
4:15 p.m.—Anything Goes.
4:45 p.m.—Concert Hall.
5:00 p.m.—Smilin' Billy Blinkhorn.
5:15 p.m.—Pelican Club, for kiddies.
5:45 p.m.—Howie Wing, drama.
6:00 p.m.—Metropolitan Melodies.
6:30 p.m.—Monitor News.
6:45 p.m.—Late Sports Review.
7:00 p.m.—News.
7:15 p.m.—Classical Interlude.
7:30 p.m.—Skipper Scans the News.
7:45 p.m.—Laddie Watkis.
8:00 p.m.—News Flashes.
8:15 p.m.—Signal Carnival.
8:45 p.m.—Douglas Gorton.
9:00 p.m.—Names That Will Live Forever.
9:30 p.m.—Wrestling Broadcast.
10:30 p.m.—Monitor Transcribe News.
10:45 p.m.—William Nelles, organist.
11:00 p.m.—Serenade in Swing.

C.B.C. NETWORK

6:00 a.m.—Sweet Hour of Prayer.
8:15 a.m.—George Griffin, baritone.
8:30 a.m.—Selham Richardson's Orchestra.
9:00 a.m.—The Happy Gang.
9:30 a.m.—Man on the Street, interview.
9:45 a.m.—The Joyce Trio.
10:00 a.m.—Big Sister, drama.
10:15 a.m.—The Three Capsules.
10:22 a.m.—Eddie Allan.
10:30 a.m.—London Calling.
11:00 a.m.—Variety Hour.
12:00 noon—Club Matinee.
12:45 p.m.—Edward Goodyear, xylophonist.
1:00 p.m.—Melodic Moments.
1:05 p.m.—Strike Up the Band.
1:15 p.m.—The Backwoods Breakdown.
1:30 p.m.—To be announced.
1:45 p.m.—Stock Quotations.
2:00 p.m.—Salon Orchestra.
2:15 p.m.—Laura Saurez, soprano.
2:30 p.m.—Tea Time Musicale.
3:00 p.m.—From the Pacific.
3:15 p.m.—G. R. Markowski's Orchestra.
3:30 p.m.—Ernest Dainty, organist.
3:45 p.m.—Europe Today, talk.
4:00 p.m.—Mutual's Fourth Birthday.
4:30 p.m.—C.B.C. Summer Theatre.
5:00 p.m.—Promenade Symphony Concert.
6:00 p.m.—Melody Time.
6:45 p.m.—Drums.
7:00 p.m.—News, Weather.
7:15 p.m.—Drums.
7:30 p.m.—Mart Kennedy's Orchestra.
8:00 p.m.—Daytime, drama.
8:30 p.m.—Dance Delight.
9:00 p.m.—String Orchestra.
9:30 p.m.—Personalities I Have Met.
9:45 p.m.—The News.
10:00 p.m.—Epilogue.

N.B.C.-KPO RED NETWORK
KHQ-KGW-KPT-KPO-KOMO

6:00 a.m.—Morning Reveries (KOMO).
6:15 a.m.—The O'Neills, drama.
6:30 a.m.—Time for Thought.
6:45 a.m.—Sunshine Songs (KOMO).
9:00 a.m.—The Mystery Chef, recipes.
9:15 a.m.—Ball Bros. (KOMO).
9:20 a.m.—Anything Goes (KOMO).
9:45 a.m.—Dr. Kate.
10:00 a.m.—Betty and Bob, drama.
10:15 a.m.—Arnold Grimm's Daughter, drama.
10:30 a.m.—Valiant Lady, drama.
10:45 a.m.—Hymns of All Churches.
11:00 a.m.—Story of Mary Marlin, drama.
11:15 a.m.—Ma Perkins, drama.
11:30 a.m.—Pepper Young's Family, drama.
11:45 a.m.—The Guiding Light, drama.
12:00 noon—Backstage Wife, drama.
12:15 p.m.—Stella Dallas, drama.
12:30 p.m.—Gallion Bros.
12:45 p.m.—Girl Alone.
1:00 p.m.—Top Hatters.
1:15 p.m.—Singin' Sam (KOMO).
1:30 p.m.—Rhythmic Recollections.
1:45 p.m.—Happy Jack.
2:00 p.m.—Nina Dean.
2:15 p.m.—Candid Lady, drama.
2:30 p.m.—Woman's Magazine of the Air.
3:00 p.m.—Easy Aces, comedy.
3:15 p.m.—Mr. Keen, tracer of lost persons.
3:30 p.m.—Mario Cossi, concert singer.
3:45 p.m.—American White Cross (KOMO).
4:00 p.m.—Rudy Vallee and His Connecticut Yankees.
5:00 p.m.—Good News of 1939.
6:00 p.m.—Music Hall, Bob Burns.
7:00 p.m.—Amos 'n' Andy.
7:15 p.m.—Piccadilly Orchestra.
7:30 p.m.—Ferde Grofe's Orchestra (KOMO).
7:45 p.m.—Richard Himber's Orchestra.
8:00 p.m.—Beverly Hills Orchestra.
8:15 p.m.—Standard Symphony Orchestra.
8:15 p.m.—Eastwood Park Orchestra.
8:30 p.m.—Alpine Village Orchestra.
9:45 p.m.—Tubby Graves (KOMO).
10:00 p.m.—News Flashes.
10:15 p.m.—Gentlemen Preferred.
10:30 p.m.—Lyon Molica's Orchestra.
11:00 p.m.—Shep Fields and His Music.
11:30 p.m.—Del Milne's Orchestra.

N.B.C.-KGO BLUE NETWORK
KGO-KJR-KEX-KECA-KOA

8:00 a.m.—Southernaires.
8:15 a.m.—Christian Science Programme (KJR).
8:30 a.m.—National Farm and Home Hour.
9:30 a.m.—News (KJR).
9:45 a.m.—Cecil Boltz (KJR).
10:00 a.m.—Three Cheers.
10:15 a.m.—Let's Talk It Over.
10:30 a.m.—Light Opera Selections.
11:00 a.m.—Grand Slam Revue.
11:30 a.m.—Rakov's Orchestra.
11:45 a.m.—Between the Book-Ends.
12:15 p.m.—News (KJR).
12:45 p.m.—The Affairs of Anthony.
12:00 noon—Dept. of Agriculture.
12:15 p.m.—News.
12:30 p.m.—Club Matinee, variety.
1:00 p.m.—The Four of Us, instrumentals.
1:10 p.m.—Irma Glen, organist.
1:15 p.m.—Don Winslow of the Navy.
1:30 p.m.—Edward Davies, baritone.
1:45 p.m.—Shefler and Brenner, piano duo.
2:00 p.m.—Louise Flores.
2:15 p.m.—National Singles Tennis.
2:25 p.m.—Interlude (KJR).
2:30 p.m.—Music by Cugat (KJR).
2:45 p.m.—Dinner Concert.
3:00 p.m.—Kindly Philosopher.
3:15 p.m.—Happy Gordon's Rangers.
3:30 p.m.—Dept. of Health (KJR).
3:45 p.m.—Birthdays in the News.
4:00 p.m.—To be advised.
4:30 p.m.—Curtain at 8:30.
5:00 p.m.—Toronto Promenade Symphony Orchestra.
6:00 p.m.—Scandinavian Reporter (KJR).
6:15 p.m.—Dreamers (KJR).
6:30 p.m.—People I Have Known.
7:00 p.m.—Song of the Lone Star, drama.
7:15 p.m.—Elsa Schallert Reviews.
7:30 p.m.—Washington State Forum (KJR).
7:45 p.m.—Rosario Bourdon (KJR).
8:00 p.m.—Aussa the Arab.
8:15 p.m.—Fiftieth Anniversary of King County Medical Society (KJR).
8:30 p.m.—Top Tunes (KJR).
9:00 p.m.—News Reporter (KJR).
9:30 p.m.—Leo Cleary and Ken Gillum.
10:00 p.m.—Fire Warden (KJR).
10:03 p.m.—Lake Merritt Orchestra.
10:30 p.m.—Anson Weeks and his Orchestra.
11:00 p.m.—Cherlen Runyan, organist.

COLUMBIA NETWORK
KVI, KIRO, KFPY, KOIN, KNX, KSL

8:00 a.m.—News.
8:15 a.m.—Madhouse Rhythms.
8:25 a.m.—Today's Best Buys.
8:30 a.m.—Romance of Helen Trent.
8:45 a.m.—Our Gal Sunday, drama.
9:00 a.m.—The Goldbergs, drama.
9:15 a.m.—Vic and Sade, comedy.
9:30 a.m.—Who's Listening?
9:45 a.m.—Mary Lee Taylor.
10:00 a.m.—Big Sister, drama.
10:15 a.m.—Aunt Jenny's Real Life Stories.
10:30 a.m.—To be announced.
10:45 a.m.—Elma Latta Hackett.
11:00 a.m.—United States Army Band.
11:30 a.m.—Scattergood Baines.
11:45 a.m.—Southern Cruise.
12:00 noon—Myrt and Marge, drama.
12:15 p.m.—Pretty Kitty Kelly, drama.
12:30 p.m.—Hilltop House, drama.
12:45 p.m.—Fletcher Wiley.
1:00 p.m.—Singin' Sam.
1:15 p.m.—Dick Aurandt's Orchestra.
1:30 p.m.—Keyboard Concerts.
1:45 p.m.—To be announced.
2:00 p.m.—Press-Radio News.
2:15 p.m.—National Tennis and Golf Championships.
2:30 p.m.—Today, with Bob Trout.
2:45 p.m.—Doris Rhodes, songs.
3:00 p.m.—Ray Heatherton, songs.
3:15 p.m.—Sally of The Star.
3:30 p.m.—All Hands on Deck.
3:45 p.m.—California Tea Time.
4:00 p.m.—Men Against Death.
4:30 p.m.—Radio Log.
4:45 p.m.—News.
5:00 p.m.—Major Bowes' Amateur Hour.
6:00 p.m.—Columbia Workshop.
6:30 p.m.—Americana at Work.
7:00 p.m.—News.
7:15 p.m.—Hollywood Screenscoops.
8:00 p.m.—The Rumpus.
7:30 p.m.—Vincent Lopez and His Orch.
8:30 p.m.—Calling All Cars.
9:00 p.m.—Marco Spelling Bee.
9:30 p.m.—Eugene Jelesnik's Orchestra.
9:45 p.m.—News.
10:00 p.m.—Clem Kennedy, pianist.
10:15 p.m.—Programme Preview.
10:45 p.m.—To be announced.
11:00 p.m.—Paul Pendarvis and his Orch.
11:30 p.m.—Bills Mozet and His Orchestra.
11:45 p.m.—Black Chapel.

MUTUAL-DON LEE NETWORK
KOL, Seattle

8:00 a.m.—The Gloom Chaser.
8:30 a.m.—Haven of Rest.
8:00 a.m.—Homemakers' Club.
8:15 a.m.—Happy Gang.
8:30 a.m.—Women in the News.
9:45 a.m.—Patty Jean Health Club.
10:00 a.m.—Harold Turner, Pianist.
10:15 a.m.—As You Like It, Orchestra.
10:30 a.m.—This Woman's World.
11:00 a.m.—Hollywood Charm Counsellor.
11:15 a.m.—Woman's Radio Hours.
11:30 a.m.—Bob Mitchell at the Organ.
11:45 a.m.—Studies in Black and White.
12:00 noon—News Flashes.
12:15 p.m.—"Midstream."
12:30 p.m.—Agricultural.
12:45 p.m.—"The Hatterfields."
1:00 p.m.—Piano Moods.
1:15 p.m.—Lawrance Salerno, organ.
1:30 p.m.—Lee Shelley's Orchestra.
1:45 p.m.—The Johnson Family.
2:00 p.m.—The Monitor Views the News.
2:15 p.m.—Washington State Librarian.
2:30 p.m.—Patty-Jean Health Club.
2:45 p.m.—Radie Harris, commentator.
3:00 p.m.—Feminine Fancies.
3:15 p.m.—Radio Medal Presentation to Mutual.
3:30 p.m.—Musical Daydreams.
3:45 p.m.—News Flashes.
4:00 p.m.—Mutual's Fourth Birthday Celebration.
4:30 p.m.—Texas State Networks Salutes Mutual.
5:30 p.m.—Weekly Fire Sparks.
5:35 p.m.—Music.
5:40 p.m.—Programmes Resume.
6:15 p.m.—News Dramas.
5:45 p.m.—Fulton Lewis, Jr.
6:30 p.m.—Horse Race Results.
6:35 p.m.—Salon Interlude.
6:45 p.m.—Howie Wing.
7:00 p.m.—News Flashes.
7:15 p.m.—Seattle Evening School Talk.
7:20 p.m.—Twilight Tunes.
7:30 p.m.—The Green Hornet.
8:00 p.m.—Evening Concert.
8:15 p.m.—Don't You Believe It.
8:30 p.m.—Billy Cummin's Orchestra.
8:45 p.m.—Melody Road.
9:00 p.m.—Newspaper of the Air.
9:15 p.m.—Of Human Lives.
9:30 p.m.—Crusaders.
9:45 p.m.—Front Page Dramas.
10:00 p.m.—Griff Williams Orchestra.
10:30 p.m.—Benny Meroff's Orchestra.
11:00 p.m.—Halibut Fishing News.
11:05 p.m.—Jim Walsh's Orchestra.
11:15 p.m.—Tomorrow's Races.
11:30 p.m.—Jack McLean's Orchestra.
11:45 p.m.—Midnight Matinee.

THIRTY-SEVEN TAKEN IN GAMBLING RAID

VANCOUVER, Sept. 14 (?).—Thirty-seven persons were arrested tonight in a police raid on an alleged gambling house in the mid-town district.

Max Levine, Leonard Watt and Alex Nilsson were charged with being "keepers" of the establishment, and released on $50 bail each. The thirty-four others were listed as "inmates," and released on $5 bail each.

TIN-CANNERS SENTENCED

VANCOUVER, Sept. 14 (?).—Four tin-canners were sentenced to one month in jail each when they appeared in police court today on charges of obstructing police constables. Twenty others were given ten days in jail.

DIFFERENT DISGUISES

Student—The ass often disguises himself with the lion's skin.

College Professor—True; but it's done with the sheepskin here.

GENERAL ELECTRIC RADIOS DISPLAYED BY LOCAL DEALERS

Many New Features Found in New Models —Beautiful Cabinets Feature Keyboard Touch Tuning—Remote Control Proves Popular

THE new 1939 General Electric radio is now on display in Victoria, the result of intensive research and experiments on the part of General Electric engineers and manufacturers. Behind the beautiful woodwork of the cabinets lies a mechanical wonder.

Only the patient work of scores of scientists and engineers, plus the accumulated knowledge of many years of research work, could produce the present day radio receiving sets. Each new feature and each refinement is the result of months and, in some cases, years of study and testing. These are the important factors that lie behind the manufacture of a perfect medium of sound reproduction known as radio.

NEW IN EVERY WAY

Embodying all sound fundamental principles of the past as well as the most modern advancements and refinements known to engineers, the new 1939 line of G.E. Magic Tone radios includes six console and five table models. In addition, there is a convenient armchair model of pleasing design.

An inspection of these new sets reveals the many fine features which contribute to perfect balance, fidelity of tone and convenience of operation. Encased in beautifully designed cabinets, which combine conservative dignity with modern styling, the new models feature improved keyboard touch tuning, which is designed to assure easier, faster and more accurate tuning, while the multi-vision louver dial is readily discernible from either a standing or a sitting position. Each scale is calibrated in a straight line, and a separate scale is used for each band. The louvers are illuminated by indirect lighting.

The tuning eye, it is point out, enables one to "see" as well as hear when a station is properly tuned. In this way, guesswork is eliminated and the most pleasing tone and volume may be obtained. Another important reason given for the arresting tonal quality is the new stabilized dynamic speaker. True tone balance at all volumes has been made possible by the tone monitor circuit, while the visual volume indicator is designed to enable one to pre-set the volume to the best and most desirable level for station or programme. Holding a programme to hairline precision once a station is tuned is the function of the new no-drift oscillator circuit.

ANOTHER FEATURE

Another feature, appropriately described as the sentry box, selects and brings in the one station to which the set is tuned and allows only this station "to pass." The importance of spread-band tuning, engineers declare, will be readily appreciated by all short-wave fans. This feature means that short-wave stations are spread fifty times farther apart, making them as easy to tune as domestic standard-wave stations.

The radio fan who desires to operate keyboard touch tuning quickly, silently and automatically from an easy chair or some other room remote from the receiver itself can secure a remote control accessory which can be used with the larger touch tuning G.E. radios, while there is also an inexpensive attachment which converts a set into a modern all-electric radio phonograph. A feature which is available at slight extra cost is the automatic station timer, which turns the radio on and off as desired throughout a twelve-hour period.

While the larger models reveal highly desirable refinements which place them in the higher priced brackets, the moderately priced sets are acclaimed for their efficient all-round performance, rugged construction, engineering features and beauty of design.

General Electric Heads

J. C. COOPER

H. C. DARROCH

Recently a meeting of the General Electric dealers and salesmen was called in Victoria, arranged by J. C. Cooper, manager of the Radio Division of the General Electric Vancouver office. The meeting was addressed by H. C. Darroch, manager of the home appliance division for the company, who explained the tremendous advance made by the General Electric line for 1939.

"SPINACH" IS ARABIAN

It is a common potherb, a member of the so-called Goosefoot family, known, but not to the point where people get chummy with it, the globe over.

There are all kinds of spinach—none more palatable than another—Australian, Cretic, French, Mountain, New Zealand, Perennial, Strawberry and Wild—with distinguishing epithets for the common garden variety.

Generically, botanists call it spinacia oleracea, in English, however, it will always be just spinach, in old French espinache, in Italian spinace, in Spanish espinaca, in Roumanian spenac, in Dutch spenacria, in Flemish spenagie, and in Swedish spenat.

And these are all, though it does not make it any easier to assimilate, from the Arabian Infanaj, which in turn, say some may be of Persian origin.

David Copperfield was as right as Writ when he exclaimed:

"What a world of spinnage it is, though, ain't it!"

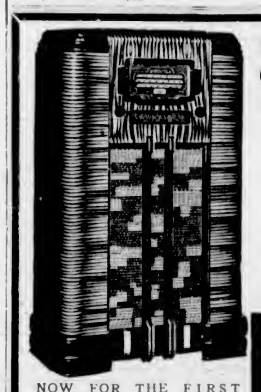

Macdonald's Makes It Easy to Own a GENERAL ELECTRIC "TOUCH TUNING" RADIO

★ ILLUSTRATED is the popular 6-tube all-wave console with the new KEY-BOARD TOUCH TUNING. Other models priced as low as $29.95 ★

CONVENIENT EASY TERMS

You May Have a Good Radio but . . . Just Listen Once to a
G-E MAGIC TONE RADIO
And You'll Want to Trade Yours In

We'll accept your old radio as a liberal down payment on the new G-E Magic Tone Radio. You'll agree that it is the finest you have ever listened to. Macdonald's terms are generous.

NOW FOR THE FIRST TIME—Keyboard touch tuning at less than $50—and we give you a generous trade-in on your old set.

MACDONALD
1121 DOUGLAS ELECTRIC LTD. EMPIRE 1171

NEW STYLE . . . NEW POWER . . . NEW TONE
AND STILL GREATER VALUE!

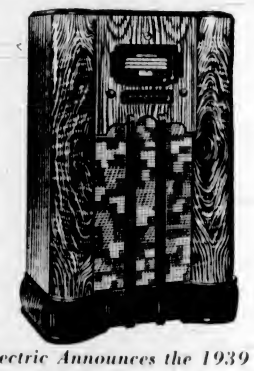

B.C. Electric Announces the 1939 Line of
GENERAL ELECTRIC RADIOS

Make a date to see the full line of 1939 General Electric Radios, now on display at the B.C. Electric display rooms, Douglas and Pandora. The new Magic Tone Radio with Keyboard Touch Tuning will give you a new and thrilling experience in radio reception! We'll gladly demonstrate . . . no obligation. Easy terms arranged to suit. ★ ★

B.C. ELECTRIC
DOUGLAS AND PANDORA G 7121

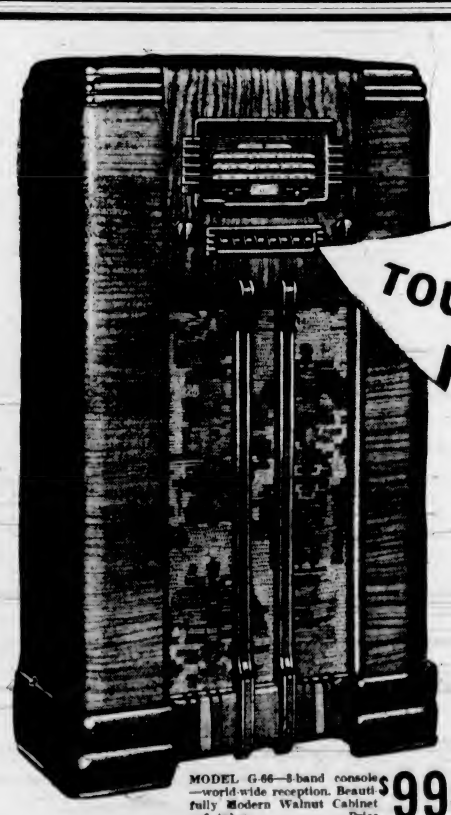

"Isn't it Wonderful..."

TOUCH A KEY and there's your station!

General Electric Keyboard Touch Tuning, faster than ever before, gives you the station you want without a single twist of the dial—tuned to enjoyable hair-line precision. It is swift, silent, automatic.

The new G-E Radios are on demonstration at your nearest General Electric Dealer. See them! . . . you'll thrill to their beauty . . . Hear them! . . . you'll thrill to their tone . . . Own one . . . it is the greatst entertainment investment you have ever made. You can own any model you choose for only a few dollars down.

When replacing radio tubes specify General Electric Pre-tested Radiotrons

MADE IN CANADA

MODEL G-66—8 band console—world-wide reception. Beautiful Modern Walnut Cabinet—6 tubes ..... Price $99.50

Other models from $29.95 to $299

GENERAL ELECTRIC RADIO

General Electric Radio Dealers in Victoria

B.C. ELECTRIC
RADIO APPLIANCE CO.

MACDONALD ELECTRIC LTD.
H. D. MAINWARING & CO.

CANADIAN GENERAL ELECTRIC CO. LIMITED

TIME OUT! - - - By Chet Smith

Hey, Chief, these poker players don't want to be rescued 'til the deal goes around again!

LIFE'S LIKE THAT - By Fred Neher

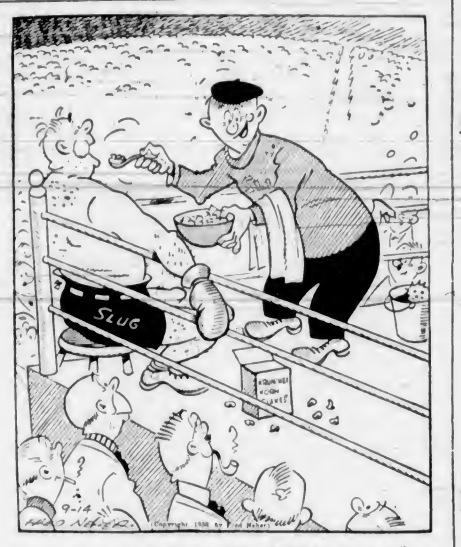

"His radio contract with Krunchee Korn Flakes says he has to."

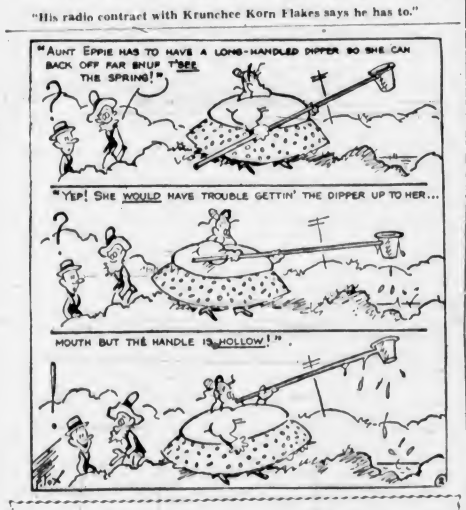

Jane Dixon Says:

A DISCOURAGED WOMAN THINKS THE TRACKLESS FOREST WHERE SHE LIVES IS RESPONSIBLE FOR HER LONELINESS WHEN IN REALITY THE LONELINESS IS WITHIN HERSELF

Not where we live, but how we live makes our lives full or empty

"Miss Jane Dixon: I wonder if you know what it is like to be cut off from people and from things that are worth while, to live in a God-forsaken country that is nothing but a wilderness, among people that are little more than savages. My husband is a forester. He loves the forests and the wild life. I hate it. He says the woodsmen and the farmers who are our nearest neighbors are the salt of the earth. If they are, I hate salt. What I want is a little sugar.

"When I married this man I thought it would be romantic to roam through the wilds with him. What a fool I was! Romance out in the wilderness among illiterate natives who have never even seen a linen tablecloth much less owned one.

"I had the crazy idea I could become interested in my husband's work, be a sort of an assistant to him, a practical helper. How did I know the monotony of the life would crush me, and the lack of contact with civilization as I knew it would kill every ambition I'd ever known?

"My hands are tied. My brain is stagnant. My spirit is broken. When I think what I might have done, how I might have lived and how I threw away my chances for a dream that turns out of be a nightmare, I wonder how fate can be so cruel.—Hopeless."

Comment: Loneliness, my dear Hopeless, is not in the wilderness or the trackless forest. It is in you. It is in your heart, your mind, in what you believe to be your "broken spirit." You would be just as lonely in a city because you lack the capacity to make life.

The late Mme. Curie, who did as much to alleviate human suffering as any scientist in history, was a lonely soul, by the world's standards. She lived for months shut away in a wilderness of test tubes, jars, mortars and pestles, specimen and radium.

Marjorie Kinnan Rawlings, author of "The Yearling" the current best seller, lives alone in an isolated cottage midst the Florida scrub country, her friends and distant neighbors the "crackers" and the forest and river "critters" she puts to life on paper.

We are mediocre or less not because we are held back from without. We are mediocre or less because we are held back from within.

(Copyright, 1938, by The Bell Syndicate, Inc.)

BANK HELD UP

WOODLAND, Wash., Sept. 14 (AP).—The Security State Bank of Woodland was held up by two masked bandits today. The men, wearing striped overalls, dark glasses and caps pulled low over their faces, took all available cash, estimated at between $1,500 and $2,000, President C. A. Button reported.

APPLE MARY - - - - - - - By Martha Orr

TODDY — *Trivial Matter!* — By George Marcoux

BIG CHIEF WAHOO - - - By Saunders and Woggon

POPEYE - - - By Segar

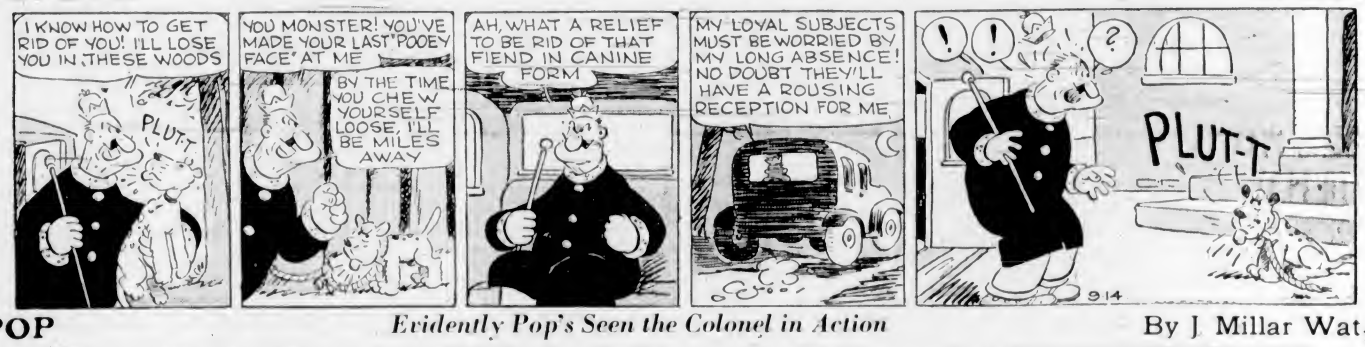

POP — *Evidently Pop's Seen the Colonel in Action* — By J. Millar Watt

TILLIE THE TOILER — *One Mystery Leads to Another* — By Westover

DIXIE DUGAN — *Last Breath* — By J. P. McEvoy and J. H. Striebel

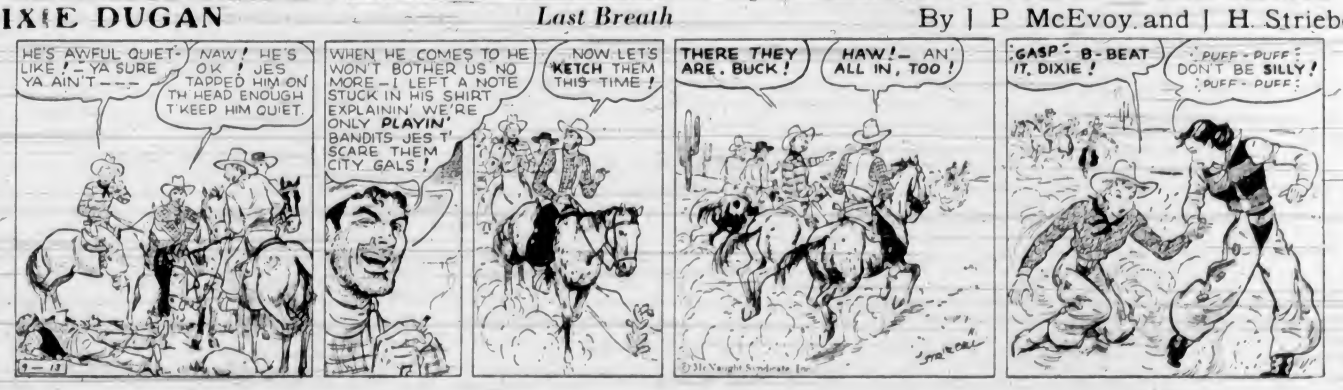

Business and Professional Directory, Want Ads

The Daily Colonist

RATES FOR CLASSIFIED OR WANT ADVERTISEMENTS

Two cents a word each insertion; twelve cents a word a week, with a minimum of ten words, cash with order. No advertisements accepted for less than twenty-five cents.

Death and Funeral Notices, $1.50 first insertion, $1.00 for each additional insertion. Marriages, Cards of Thanks and In Memoriam Notices, $1.50 per insertion.

Birth Notices, $1.00 per insertion.

Advertisers who desire may have replies addressed to a box at The Colonist and forwarded to their private address. A charge of ten cents is made for mailing replies. In this case add three words ("Box ..., Colonist") to the count for the number of words.

Out-of-town readers of our advertisements are advertisers to give address as well as phone numbers, as it is not always possible to communicate through the phone.

Any claim for rebate on account of errors or omissions must be made within thirty days from the date of the same, otherwise the claim will not be allowed.

The Colonist will not be responsible for more than one incorrect insertion of any advertisement ordered for more than one issue.

The Colonist service is available every day from 8 a.m. to 10 p.m., excepting Sunday. Just call Empire 4114.

To insure insertion, Classified Ads should reach The Colonist before 10 p.m. on the day previous to publication.

Classified Ads for The Sunday Colonist will be accepted up to 10 p.m. on Saturdays.

CLASSIFICATIONS

Acreage for Rent 62
Acreage for Sale 82
Acreage Wanted 84
Agents Wanted 16
Autos for Hire 66
Automobiles 65
Births 1
Bicycles and Motorcycles 40K
Boats and Launches 67
Building Materials 40A
Business Directory 33
Business Opportunities 75
Cards of Thanks 4
Church Notices 9
Clothing, Furs, Shoes, Etc. 40B
Coming Events 10
Dancing 25
Deaths 2
Dressmaking 26
Educational 23
Farms for Rent 66
Farms for Sale 65
Farms Wanted 87
Flats and Apartments to Rent 53
Flats and Apartments Wanted 54
Flowers 7
For Sale—Miscellaneous 40
Furniture 40D
Fuel 40C
Funeral Directors 6
Furnished Houses for Rent 55A
Furnished Rooms for Rent 49A
Furnished Rooms Wanted 50A
Hairdressers and Beauty Specialists 21A
Halls to Rent 36
Hotels 46
Housekeeping Rooms to Rent 51
Housekeeping Rooms Wanted 52
Houses for Sale 78
In Memoriam 5
Listings Cancelled 77
Lost and Found 29
Machinery 64
Market Specials 35
Marriages 3
Miscellaneous 37
Money to Loan 31
Monumental Works 8
Music 24
Musical Instruments 40E
Nursery Stock, Plants, Etc. 40H
Nursing and Convalescent Homes 20
Personal 21
Professional Directory 34
Property for Sale 60
Property Wanted 61
Poultry and Livestock 42
Radio 40F
Room and Board 47
Room and Board Wanted 48
Situations Wanted—Female 18
Situations Wanted—Male 17
Summer Resorts 61
Swaps 41A
Teachers Wanted 15
Timber 74
To Exchange, Real Estate 76
To Rent—Miscellaneous 38
Stoves, Ranges, Furnaces 40L
Unfurnished Houses to Rent 55B
Unfurnished Rooms Wanted 50B

1 BIRTHS

CLUNK—Born to Mr. and Mrs. Fred Clunk, 2933 Albina Street, at the Jubilee Hospital, September 14, a son.

2 DEATHS

GUNTER—There passed away on September 12, 1938, at the Royal Jubilee Hospital, Samuel Gunter, aged seventy-two years, of 189 Beach Drive, Oak Bay. Mr. Gunter was born in Middlesex, England, and had resided in Victoria for the past thirty-nine years. He was, for twenty-three years, superintendent of public works in Oak Bay. He leaves to mourn his loss, besides his wife, one daughter, Mrs. Lottie M. Rawlins, and one granddaughter, Doris.

The remains are reposing at Hayward's B.C. Funeral Chapel, where services will be conducted on Thursday afternoon at 2 o'clock, Rev. Robert Connell officiating. Following the service the cortege will proceed to the Royal Oak Crematorium.

BURNS—On Monday, September 12, at the residence, Heywood Avenue, Margaret Ann Burns, aged eighty-one years. The late Mrs. Burns was born in England and had resided here for seven months and for twenty-five years at Blackfalds, Alberta. She is survived by two daughters, Mrs. Phillips, in England, and Mrs. H. Elwell, of Blackfalds, Alberta; also one brother, George Gregson, of Victoria.

The remains are resting at McCall Bros.' Funeral Home and a funeral service will be held on Thursday afternoon, at 2 o'clock, in the Royal Oak Burial Park Crematorium Chapel, after which the remains will be cremated. Friends are requested to kindly omit flowers.

HARDY—Passed away suddenly at her residence, 2218 Shakespeare Street, Mrs. Sarah Hardy, widow of the late Thomas Hardy, aged seventy-two years, a native of England and a resident of Victoria for three years, a former resident of Ladysmith, B.C. She leaves to mourn her loss three sons, Edwin, Thomas and Gordon, and one daughter, Mrs. F. R. Sims, all of Victoria; and six grandchildren.

The funeral has been arranged to take place from the Thomson Funeral Home on Friday afternoon, September 16, at 1 o'clock. Rev. B. H. Wallace will conduct the service, after which the cortege will proceed to Ladysmith, where the remains will be laid at rest in the Ladysmith Cemetery.

MARTIN—Suddenly, on Wednesday morning, at his home, Edward John Martin, aged eighty-one years, proprietor and manager of the Strathcona Hotel, Douglas Street. The late Mr. Martin was born in English River, Quebec, and had been a resident of this city for the last thirty-one years. He was a member of First United Church and a charter member of the Capital City Commercial Club. He is mourned by one daughter, Mrs. H. D. Dee, of 1135 St. Patrick Street, Oak Bay, and his son, Warren Martin, of the Strathcona Hotel; also a sister, Mrs. Harriet Leonard, of New Jersey.

The funeral will take place on Friday afternoon from McCall Brothers Funeral Home at 2 o'clock. Rev. Hugh McLeod will conduct the service, after which interment will be made in the family plot in Royal Oak Burial Park.

6 FUNERAL DIRECTORS

THOMSON FUNERAL HOME
1625 Quadra Street
Complete Service at Reasonable Cost
Lady Attendant
Phone G 2612

HAYWARD B.C. FUNERAL CO. LTD.
Established 1867
734 Broughton Street, Victoria, B.C.
Lady Assistant
Empire 3614 Empire 4065 Garden 7679

McCALL BROS.
"The Floral Funeral Home"
Office and Chapel, Cor. Johnson and Vancouver Streets
Phone Garden 2013

S. J. CURRY & SON
Funeral Directors
Cor. Quadra and Broughton Streets
Phone G 5512

Distinctive Funeral Service in Our New Mortuary at Moderate Cost
Experienced Lady Attendant
SANDS MORTUARY, LTD.
Phones E 7511, G 3530 1803 Quadra St.

7 FLOWERS

ANY FLORAL DESIGNS at lowest prices. Pollock Bros., 1315 Douglas St. G 5315.

BROWN'S VICTORIA NURSERIES, 618 View. Design work executed, lowest prices. We grow our flowers. G 5612; G 3521.

7 FLOWERS (Continued)

BALLANTYNE BROS., LIMITED
1311 Douglas Street Phone G 2421
We Telegraph Flowers
CUT FLOWERS AND DESIGNS

CALL E 0743 FOR ARTISTIC FLORAL designs. Jennings, florists, 754 Yates.

FLORAL ART SHOP — DISTINCTIVE funeral designs. 639 Fort. E 4813.

THE POSY SHOP, Artistic Floral Tributes, 623 Fort Street. Phone G 3423—Night Phone G 4662.

8 MONUMENTAL WORKS

STEWART MONUMENTAL WORKS, LTD. Take No. 8 car to works. 1401 May Street. Phone G 3452.

10 COMING EVENTS

ATTENTION — BIG "FARMERS' JAMBOREE" in the A.O.F. Hayloft, 8-12. Haymaker's Orchestra. Come in your "old" clothes and win $8 in prizes. Corn-on-the-cob supper! Prizes! 35c. There'll be a hot time this Saturday night.

BEST PLACE AND BEST PRIZES. WE mean it. Five hundred and whist nightly, 8.45. Afternoon games. Central Whist Club, 1305 Broad.

BIGGER THAN EVER — WEDNESDAY night swing session. Chamber of Commerce; admission 35c, 9-1.

C.C.F. HALL, MOUNT TOLMIE. MILITARY five hundred every Thursday night, 8.30. Good prizes and refreshments. 25c.

ESQUIMALT ATHLETIC CLUB OLD-time dance, Saturday, September 17, Esquimalt Hall, Fraser Street. Stewart's Orchestra; refreshments. Dancing, 9 to 12.

FIRST SPIRITUALIST CHURCH, S.O.E. Hall, silver tea, Thursday, 2:30; readings.

MRS. CYRIL BROOKS, FOR MANY years engaged in missionary work in the Philippine Islands, will address a special meeting for women at 3 p.m. Thursday afternoon, in the Big Tent on Douglas Street. Mrs. Brooks will be returning to Manila on Saturday.

PROGRESSIVE WHIST NIGHTLY, 8.45. Cash prizes. Afternoon games, 2.30. Coast Hall, 1416 Douglas.

SKATING, EVERY AFTERNOON, 3 TO 5.30 p.m. Tuesday, Thursday, Saturday evenings, 8-11 o'clock. Special beginners session, 1-3 p.m., Saturdays. Admission (includes skates): Afternoons, 15c; evenings, gentlemen 35c, ladies 25c. Couples only Thursday and Saturday evenings. Phone E 3634 for reservations.

S.L.A.A. HALL, SHAWNIGAN LAKE, confetti novelty dance, Friday, September 16. Novelties, novel decorations, balloons; confetti battle, ladies vs. men. Bob Thompson's Red Jackets, 5-piece swing orchestra (Nanaimo). 50c, including supper.

ST. ANDREW'S AND CALEDONIAN SOCIETY regular meeting, Thursday, September 15. Social 9 till 12. 25c. Irvine's Orchestra. Lady members please bring refreshments.

13 WANTED—MALE HELP

VICTORIA CARD AGENTS

AND THOSE LIVING IN SMALLER towns are invited to apply for our "Old Colony" series of printed-to-order Christmas Cards. This is not a dollar-per-dozen line, but a range of exclusive cards priced at $1.75 to $3.50 per dozen. If your customers desire quality in Christmas Cards rather than quantity, and at a reasonable price, our "Old Colony" range is just what you need. With a fairly wide circle of friends you can earn a substantial amount in your spare time. Apply for samples today. Experience unnecessary; friendly personal service, worthwhile commissions. Premier Art Guild, 576 Seymour Street, Vancouver.

COMMERCIAL ARTIST, GOOD AT LETTERING. Apply Geo. Willis, Manufacturers' Bldg., Provincial Exhibition, after 2 p.m.

WANTED—MAN FOR DAIRY AND GENERAL farm work. Only good, quick worker and good milker need apply. Must be strong and in good health. State experience and wage expected. Box 6703, Colonist.

WANTED — BOY WITH BICYCLE, chickens, garden, milk one cow. $12 month and board. G 1254.

13A SALESMEN AND AGENTS

THE J. R. WATKINS COMPANY
HAVE A LOCALITY AVAILABLE IN Greater Victoria for a real live man with car and a little capital to serve and sell hundreds of satisfied customers their well-known line of household products. For further information apply 1010 Alberni St., Vancouver, B.C.

REAL ESTATE SALESMAN WITH CAR, good commission, liberal contract, to manage department if satisfactory. Box 6698, Colonist.

TWO YOUNG MEN FOR SALES WORK. Excellent earnings, unlimited opportunity. 202 Kresge Block, 10 to 11 a.m.

14 WANTED—FEMALE HELP

COMMERCIAL ARTIST, GOOD AT LETTERING. Apply Geo. Willis, Manufacturers' Bldg., Provincial Exhibition, after 2 p.m.

EXPERIENCED HOUSEHELP OVER twenty, sleep in, just outside town. Nice home. Children. $15. Box 8718, Colonist.

GIRL TO HELP WITH HOUSEWORK and children, sleep out. $15 month. James Bay district. G 6545.

GIRL FOR HOUSEWORK, AFTERNOONS, Oak Bay, references. Box 8712, Colonist.

LEARN DESIGNING AND DRESSMAKING. Academy of Useful Arts, 853 Fort Street. G 2034. Prospectus.

STUDENTS WANTED
VICTORIA HAIRDRESSING SCHOOL
WOOLWORTH BUILDING

NOW IS YOUR CHANCE, WITHOUT delay, to enroll for Fall class and join the ranks of successful women. Low fee, easy terms. Apply or write for prospectus. For one month, September.

16 AGENTS WANTED

AGENTS! AGENTS! AGENTS!

MAKE BIG MONEY — QUICK REPEAT sure sales. Familex Products sell on sight. No experience necessary. Ambition and hard work will lead you to success. Start earning tomorrow. For more details and catalogue free. FAMILEX CO., 570 St. Clement, Montreal.

AN ANNOUNCEMENT AND AN INVITATION

PREMIER ART GUILD, THE LARGEST personal Greeting Card Company in Canada, wishes to announce that their sample books of printed-to-order Christmas Cards are now ready for distribution. We pay thousands of dollars yearly to our representatives in commissions. If you are anxious to earn extra money in your spare time we invite you to send for our sample portfolio. No charge, of course. Practically everyone sends Christmas Cards. Season just starting. Special offer of free cards for early orders. Also one free order given to our agents with every ten orders sent in up to September 17. Write today. No obligation. You'll appreciate our friendly service and commissions paid. Premier Art Guild, 576 Seymour Street, Vancouver.

17 SITUATIONS WANTED—MALE

A. J. GREGG — HOUSE WINDOWS cleaned, outside, 6c each. G 5023.

BASEMENTS DUG, TEAMING, PLOUGHING, by day or contract. Albion 19W.

CARPENTER WANTS WORK, REPAIRS, anything. Cash or swap for what have you. Box 6669, Colonist.

CARPENTER, ALTERATIONS, KALSOMINING, painting. Competent workman. Low prices. Beachy. E 4270.

COOK WANTS POSITION (JAPANESE). Box 6673, Colonist. T. Baba, Sidney, B.C.

EXPERIENCED YOUNG OFFICE MAN and bookkeeper desires position. Highest references. Box 6372, Colonist.

EXPERT well digging, depth no object; reasonable. A. S. Anderson. G 2201.

JAPANESE BOY WANTS WORK. CAN do plain cooking. Box 8615, Colonist.

WEATHER STRIPPING

SEE MY EXHIBIT AT THE FAIR (Industrial Building). B. T. Leigh. E 9685.

17 SITUATIONS WANTED—MALE (Continued)

17A PAINTERS AND DECORATORS

AT Low Prices—Painting, papering; work guaranteed; estimates free. G 6995.

PAINTING AND KALSOMINING—LOWEST prices in city. Phone G 0036.

$6 ROOM, PAPERED, INCLUDES SMART fashionable paper. Archer. G 2326.

17C CARPENTERS AND CONTRACTORS

A COMPLETE HOUSE REPAIR SERVICE. House painting on easy terms. No interest. G 2256.

ALTERATIONS, HOUSE-RAISING, CONCRETE work, repairs. O'Regan. G 7662. G 2258.

ALTERATIONS, BUILDING REPAIRS, roofing a specialty. T. Thickell. E 4625.

LAWNS AND GARDENS MADE AND neatly tended; day or contract. G 6074.

17E GARDENERS

EXPERIENCED GARDENER, JACK RANDALL, late Empress Hotel. E 4639.

LAWNS, PRUNING, DIGGING SCYTHING, care gardens while away. Reasonable. G 4460.

SHRUBS AND HEDGES PRUNED; lawns laid; borders planted. E 6825.

18 SITUATIONS WANTED—FEMALE

CARETAKER, MARRIED, WOULD LOOK after apartments or estate in return for living quarters. Box 6713, Colonist.

CAPABLE WOMAN SEEKS SITUATION as housekeeper or cook-general. Box 6681, Colonist. Phone G 4317.

EXPERIENCED GIRL WANTS PART-time housework. Phone E 9774, mornings.

WOMAN Wants Washing, Ironing, Cleaning. 25c hr., car fare. E 5392, Rm. 1.

20 NURSING AND CONVALESCENT HOME

LEBANON NURSING HOME, 1370 YATES Street. G 7416.

ROYAL OAK PRIVATE HOSPITAL (Health Centre), convalescent nervous diseases, chronic and senile cases. E 1633.

21 PERSONAL

A SPRING PERMANENT, INDIVIDUALLY styled. Special prices on shampoo and finger wave. Bert Wands Salon, 718 Yates Street. E 4023.

AT HONGKONG CAFE, 550 FISGARD—Dine and dance. Every Wednesday and Saturday nights orchestra. Other nights pianist. No cover charge.

ARRIVING DAILY — FRESH LARGE Sooke crabs; finest obtainable. Askey's Fish Market, 624 Yates Street. G 7101.

A. MARSHALL—Furs remodeled, repaired; ladies' tailoring. Room 62, 639 Yates.

BILL BURNEY FOOT SAYS THE BEST investment he ever made was the 25c he paid for a pair of NU-FEET INSOLES. They are medicated with seven alkaline, antiseptic salts that control perspiration, soothe tender, aching feet like magic, and banish foot odor for keeps. If your druggist cannot supply you, order direct. The Stulven Manufacturing Co., 559 College Street, Toronto.

BUTTERMILK — A GOOD OLD-FASHIONED Spring tonic, for vim, vigor and vitality. 10c quart delivered. Registered Jersey Dairies, 608 Broughton St. G 5044.

BRITISH GOBLIN CLEANERS. ALL types. Factory branch. E 5623. View and Government.

CARPETS CLEANED AND REPAIRED, excellent results, reasonable prices. Carpetorium Co., 1025 Cook Street. E 2661.

CAMERA repairs, trades, sales, movie cameras. Young's Studio, 612 View St.

ENGLISH HAND LAUNDRY—COLLARS turned 15c, shirts 13c up, collars 3 for 10c. Courtney at Douglas. E 6192.

ECZEMA, ITCH, PILES, ULCERATED legs. Try Geo. Lee's Chinese remedy. 636 Cormorant. Dept. and Drug Stores.

FRESH LOCAL FIGS, GORDON HEAD cantaloupes, limes, avocadoes and all fresh fruit in season. Lillys Confectionery, 1409 Douglas Street. Phone E 5511.

FREE—COLONIST SONG SHEETS NOW available. Apply Colonist Advertising Department.

FOR THE BEST CHEAPER PERMANENT phone E 2544 for prices.

GOOD APPEARANCE IS ESSENTIAL. We dry clean for less. Ideal Cleaners, 933 Fort. E 2024.

GOOD NEWS — "JET" CLEANS STEEL ranges while hot. All stores. 20c.

HATS CLEANED AND BLOCKED. Victoria Hat Mfg. Co., 611 Yates. E 3515.

MEN OF THIRTY, FORTY, FIFTY! Want vim, vigor, for rundown body? Try OSTREX Tablets of raw oyster stimulants and general body builders. If not delighted with results of first package, maker refunds its low price. Call, write Vancouver Drug, Owl, Cunningham, and all other good druggists.

MASTERS' HEALTH BREAD IS RECOMMENDED by leading physicians as an antidote for indigestion.

MOLLY'S ORIGINAL CAKE SHOP, 716 Fort Street, has undergone no change of proprietorship in any way.

MARIGOLD DAIRY — PREFERRED Guernsey-Jersey milk. Phone Keating 66.

MEN—You can buy tailored-to-measure clothes with $5 cash on our ten-payment plan. St. James Tailors, 646 Johnson.

MEN'S SUITS DRY CLEANED AND pressed. City Dye Works. G 1621.

MADAM SANDS, CARD, CRYSTAL, 301 Hibben-Bone Bldg., 1122 Government.

NOTICE—I WILL ACCEPT RESPONSIBILITY for any legitimate liability or debt incurred in my name. Robert Gordon Mowat, 182 Regina Avenue, Victoria, B.C.

PURE GRADE A JERSEY MILK. EARLY delivery. Phone G 4716.

VIKING WOOLLEN SHOP—Knitted Suits, accessories. 1031 Fort. Phone G 1631.

PRIVATE STATIONERY
Many Grades of Good Quality Notepapers and Envelopes for Your Selection
Steel Die Stamping, Ordinary and Raised Printing Processes
Engraving and Copper Plate Work
THE COLONIST
1211 Broad Street

21A HAIRDRESSERS AND BEAUTY SPECIALISTS

MAISON TYRELL
HAIRDRESSING SPECIALISTS
4TH FLOOR D. SPENCER, LTD.

A "STREAMLINE" COIFFURE, THE very latest sensation, or a "Chi-Chi" on the ups and ups (daring). "Sugar and Spice" for the young miss. Permanents must be done differently in these days of new hair styling. The La France Beauty Salon keeps up to the minute. 727 Yates. G 7443. Mme. Miles, prop. Mr. Miles, haircutting.

FOR THE BEST CHEAPER PERMANENT phone E 2544 for prices.

HARPER METHOD—SCIENTIFIC BEAUTY culture. 1207 Douglas Street, and corner Windsor and Newport Aves. E 4926.

OPERATOR, SPECIALIZING IN MARCELING. Bobette Beauty Salon, Rooms "A," Campbell Building. G 6653.

SPECIAL TREATMENTS FOR REMOVING superfluous hair. Permanents. Ivy's Beauty Nook, 714 View Street. E 5115.

THE HILDA BEAUTY SHOP HAVE NOW moved to their new shop, half a block south on Newport Avenue. E 0723.

VICTORIA BEAUTY PARLORS CALL E 8515 for a good permanent. All experienced operators. 1218 Broad Street.

BEAUTY SPECIALS!
Keep your beauty costs low by taking advantage of the Avalon Annex reduced prices! You will find many opportunities to save, for the price of every kind of beauty aid and every phase of beauty is very reasonable.
No appointment necessary—come in any time you wish.
AVALON ANNEX
Phone E 0522 1104 Douglas Street

23 EDUCATIONAL

COACH—LATIN, MATHEMATICS, ENGLISH, French. Miss E. F. Roberts, L.L.A., 1536 Richmond. E 7664 mornings.

DOUBLE SERVICE IN WANT ADS

You can telephone your answers as well as your classified advertisements to The Colonist. Readers are often interested in Want Advertisements that do not carry the names or addresses of advertisers, but a Colonist box number. For the accommodation of those readers who find it inconvenient to write an answer and to serve the advertiser better

We Will Take Replies to Box Numbers Over the Telephone

The Colonist service is available from 8 a.m. to 10 p.m., excepting Sundays. Phone Empire 4114

23 EDUCATIONAL (Continued)

QUALIFIED TEACHER WILL COACH Latin, mathematics, etc. G 4566.

ROYAL BUSINESS COLLEGE, 1006 GOVERNMENT. G 6016. E. W. Maunsell.

ST. MARGARET'S BUSINESS SCHOOL—Junior House, St. Margaret's School. Miss W. G. Millteen, principal. E 3234.

SPROTT-SHAW BUSINESS INSTITUTE—Courses: Stenography, secretarial, commercial radiotelegraphy. G 4513.

STANDARD SCHOOL STENOGRAPHY—Oak Bay Junction. Miss G. Dickson.

VICTORIA SCHOOL OF EXPRESSION—Mrs. Wilfrid Ord, F.T.C.L., A.T.C.M., M.R.S.T. 1005 Cook St. G 5525.

24 MUSIC

PIANO, EXPERIENCED LADY TEACHER. Lessons in your home. Fees very moderate. Telephone E 3088.

TUITION MUSIC—Spanish and Hawaiian guitars and mandolin. Hours 2 to 9 daily; Sats., 9 to 3. Jenkins, 1018 Pandora.

24A PIANO

INGA GUBBERUD, A.T.C.M. — PIANO, theory. 1472 St. David Street. G 6965.

25 DANCING

ALL BRANCHES AND BALLROOM. Dorothy Cox, M.R.A.D., 1131 Burdett. E 7636.

ALL TYPES OF DANCING AT VIOLET Fowkes' Studio, 1112 Gov't St. E 2066.

BALLROOM DANCING—CLASSES WEDNESDAY and Friday evenings), and private lessons. Josephine Brydges, Ronald Bladen, 1010 Langley. G 1070.

GRACE ATTFIELD—ALL TYPES DANCING. Hollywood's latest. 1118 Broad. E 3563.

MR. AND MRS. GEO. ROSALY, VICTORIA'S leading ballroom instructors. Affiliated Arthur Murray, N.Y. E 4654.

28 DRESSMAKING

LADIES' TAILORING AND DRESSMAKING. London experience. E 3276.

29 LOST AND FOUND

LOST, BY UNDERGRADUATE — HANDKERCHIEF and a $5 and $2 bill, Monday noon, between St. Joseph's Hospital and Kresge's. E 5996. Reward.

LOST—PORTRAIT OF LADY, AGED about forty-five; cannot be replaced. Reward if returned to Western Studio, 1006 Government Street.

LOST, ON SATURDAY, PURSE CONTAINING sum of money, probably Douglas Street. Reward. Box 6679, Colonist.

FOUND—MONEY, FAIR, SMALL BILLS. Claimant identify and pay for this ad. Box 6684, Colonist.

LOST—FROM CORDOVA BAY, 12-FT. flat-bottom boat. Finder please phone McMorran's, Colquitz 97R0.

31 MONEY TO LOAN

A MORTGAGE LOAN CAN BE ARRANGED by us in any amount; repayments to suit. Building loans a specialty. Low interest; quick decisions; moderate charges. Also Dominion Housing Act loans.
P. R. BROWN & SONS, LTD.
1112 Broad Street Phone G 7171

ANY REQUEST FOR A MORTGAGE APPRECIATED. See H. C. Holmes, Pemberton & Son, Ltd., 625 Fort St. G 8124.

MORTGAGES, AUTOMOBILE LOANS, INSURANCE, etc. H. W. Miller & Co., 1210 Broad Street.

33 BUSINESS DIRECTORY

CHINA RIVETTING

CHINA AND GLASS RIVETTER, ANTIQUE china restorer, 35 years' experience. W. Dickinson, expert, Suite 32, 826 Courtney St. G 0036.

FLOOR SURFACING

V. I. HARDWOOD FLOOR CO., 707 Johnson. Free estimates. G 7314.

INSURANCE

FIRE, AUTO INSURANCE — SEE LEE, Fraser & Co., Ltd., 1222 Broad Street.

LITHOGRAPHY

LITHOGRAPHY
Labels for Every Purpose in Any Design or Color Combination
Commercial Work—Letterheads, Invoices, Cheques, Bonds, Debentures, etc.
Photo-Litho Map Work
THE COLONIST
Lithographing Department
1211 Broad Street

PUBLIC STENOGRAPHER

ETHEL SEYMOUR, 307 CAMPBELL Building, Douglas Street. Phone Garden 2525. Authors manuscripts, law and general. Strictly confidential.

WINDOW GLASS

WINDOW GLASS REPLACED AT shortest notice. Auto glass replaced while you wait. Mellor Bros., Ltd., 619 Broughton Street. Phone G 8021.

WOOD AND COAL

A BARGAIN—DRYLAND THICK BARK slabwood and dry inside blocks, never in salt water, ready for basement, all stove lengths, guaranteed all A 1 fir. $3 cd.; 2 cds., $5.50. Inside block, $4, 3 cds., $11.50. Bone-dry yardwood, $3.50 cd. Old John Wood Co., 2514 Douglas. E 2743.

A BARGAIN FOR COOK STOVES, ONE week only—Mill ends, very little splitting, $2.75 cord. Dent's. E 7959.

A SPECIAL SALE, ONE WEEK — MALAHAT dry inside fir block, mixed with bark slab, 12-inch, guaranteed never in water, ready to burn, reg. $4, now only $3 cd., 2 cds. $5.50; bone-dry, $3.50 cd.; millwood, $2.50 cd. Sooke Dry Wood Company, 430 Burnside Road. E 6925.

A BARGAIN FOR SPLIT WOOD; ALSO heavy bark slab mixed with blocks, never in water, all fir. $2.65 cd. in 3 cord lots; 1½ cords $4.50; special, 8 cords $16.00. Also planer ends, bone-dry, $4.00 per cord. ½ cord $2.25. Hillcrest Fuel Co. G 3015.

A BARGAIN—STOVE LENGTHS, INSIDE fir blocks, mixed with heavy bark slabs, from Malahat. Guaranteed never in water. Ready for basement. 1 cd., $3; 2 cds., $5.50. Sooke Lake Wood Co. E 8111.

ALL INSIDE WOOD, $3 CD. COOPERAGE wood, $2.50 cd.; dry stove, $2 cd.; kindling, $1.50 ½ cd. E 5023.

ALL-FIR MILLWOOD, $2.50 PER CORD in 2-cord lots. Active Fuel. E 5343.

A 1 BONE-DRY GUARANTEED, $3.50 cd., 2 cds., $6.75. Ready for cellar. G 3122.

A 1 FIR SAWDUST, $2.90 UNIT BULK, 60 sacks $4.00. Famous Fuel. E 2924.

A1 BARK, BEST IN TOWN, $6 CORD, two cords $11. E 1441.

33 BUSINESS DIRECTORY (Continued)

BEST PLANER ENDS — KILN-DRIED, from Chemainus. Guar. No. 1 fir and bone-dry, nothing over 12 inch; nothing better in town. Special, $4.00 cd.; ½ cd., $2.25. Bone-dry slab, $3.50 cd.; 3 cd. $8.75. Hillcrest Fuel Co., G 3015.

CORDWOOD — First growth, 4-ft., 2½ cds., $11. Dry alder, $5 per cd. E 3702.

DRYLAND WOOD, 2 cds. $5.50, 1 cd. $3; bone-dry slabwood, 2 cds. $7.00, 1 cd. $3.75; bone-dry inside blocks, $5.00 per cd.; bone-dry heavy slabs, $5.00 per cd.; No. 1 fir millwood-mixed inside blocks, $2.25 per cd.; inside blocks, $4.00 per cd.; heavy slabs, $3.50 per cd. Shawnigan Douglas Fir Wood Company. Phone E 3914.

DRY 4 FOOT CORDWOOD IN 2 CORD lots, $4.75 cord. J. E. Painter & Sons. G 3541. 617 Cormorant Street.

EMPRESS FUEL, E 9504 — MILLWOOD, kindling and cordwood.

FIRST-GRADE FIR SAWDUST, $3.50 A unit. Phone E 3854.

MALAHAT DRYLAND SAWDUST, $3.50 per unit, bulk, 60 sacks, $4.50. J. E. Painter & Sons, 617 Cormorant St. G 3541.

NO. 1 FIR MILLWOOD, $2.50 CD., IN 3-cd lots, inside fir, $4.00 cd.; screened fir sawdust, $3.50 unit. Manning Shaw Fuels. E 0634.

NO. 1 FIR MILLWOOD, $2.50 CD., IN 2-cd lots; dryland, $3.50 cd.; inside fir, $4.00, 2-cd. lots. Economy Fuel. G 4545.

NO. 1 FIR MILLWOOD, $2.50 PER CORD. Inside fir blocks, $4 per cord. George Harknett. G 2647.

SPECIAL — WHILE IT LASTS — BONE-dry inside A 1 Douglas fir, makes nice kindling and stovewood, $4.00 1 cd., 2 cds., $7.75. Dominion Fuel Co. E 4734.

SPECIAL, ONE WEEK ONLY, NO. 1 FIR slab mix inside, 3 cds. $4.50. Dry slab mix inside, 2 cds., $6.50; inside blocks, $4 cd. Selkirk Wood Co. G 5334.

UP-ISLAND, 12-INCH, BARKY, FOR kitchen, fireplace or furnace. Reg. $4, now $3.25 cd. O K Fuel Co. G 2452.

UP-ISLAND FIR SLABS, ½ CD., $1.65; 1 cd., $3.25. Shepherd. Phone E 6338.

$3.50—UP-ISLAND SLAB, 12-in. RODGERS' Wood Co., Alpha St. G 2214.

34 PROFESSIONAL DIRECTORY

COLONIC IRRIGATION

INTERNAL BATHING, MASSAGE, STEAM baths. 507 Campbell Bldg. E 2721.
COLONPATHIC INSTITUTE

MASSAGE

AT Crystal Garden—Turkish and Russian steam baths; Swedish massage. E 3522.

MRS. BARKER, MASSEUSE, VAPOR baths, chiropodist. 225 Howe. G 1661.

OSTEOPATHIC PHYSICIANS

DR. VERNON S. TAYLOR, REGISTERED and licensed. 406-7-8 Belmont Building. Phone Empire 7823.

PATENT ATTORNEYS

ERNEST E. CARVER, F.P.I.C.
Registered Canada and U.S.
Patents and Trade Marks in All Countries
769 W. Pender, Vancouver. Phone Sey. 1252

FETHERSTONHAUGH & CO.
Patents and Trade Marks
Offices Throughout Canada and U.S.
789 W. Pender, Vancouver. Phone Sey. 3796

PHYSIO-THERAPY

H. H. LIVESEY, 318-9 PEMBERTON Building, phone G 3643. Modern therapeutic methods.

36 HALLS TO RENT

HALL AND STUDIOS FOR RENT, FURNISHED. Phone E 3324 or E 7065.

37 MISCELLANEOUS

SAWS, ALL KINDS, FILED, SET, gummed, etc. Phone W. Emery, 1587 Gladstone Avenue.

Printing for All Requirements and Every Purpose—
BUSINESS
SOCIAL
PROFESSIONAL
"The House With a Reputation"
THE COLONIST
1211 Broad Street

40 FOR SALE—MISCELLANEOUS

40A BUILDING MATERIALS

A GOOD LOT OF SHIPLAP, CHANNEL siding, flooring, 2x4, 2x6, 3x6, brick, doors and windows. 2728 Gosworth Road. Also glazed and common brick, shiplap and timbers at 300 Cook.

ISLAND BUILDING SUPPLY COMPANY—Everything in builders' supplies. E 6213. 518 Fort, corner Langley.

SIDNEY SPEEDY SERVICE — When you buy lumber from us you can be assured of uniform grades. We also carry a complete stock of building materials. Time-tested paints. SIDNEY LUMBER. G 2515. 2116 Government St.

SHINGLES, HIGH GRADE (XXXXX). Dalziel Box Company. G 1422.

SECOND-HAND doors, windows, large selection, splendid condition. 727 Herald St.

THE MOORE-WHITTINGTON LUMBER COMPANY LIMITED
Established 1893
LARGE STOCK — RIGHT PRICES
Lumber, Millwork, Gyproc, Masonite, Insulex, Gypsum Wool, Shingles, Etc.

2 X 4 SIZED FIR—SPECIAL PRICE, $8. Best values. "Everything for building" at R. A. Green Lumber Co., Ltd.

40B CLOTHING, FURS, SHOES, ETC.

LADY'S GREY HARRIS TWEED COAT—Brand new, size 42, sacrifice half price. 1347 George St. (Fairfield). G 3679.

NEW BLAZER (MAN'S), BOUGHT AT Wilson's, half price; also two ladies' suits and blazer. Box 6715, Colonist.

40D FURNITURE

BEDROOM, SLIPPER AND STUDIO chairs. Chesterfield suites at the Bedding Supplies. 846 Cormorant Street.

CHESTERFIELDS, NEW TERMS DIRECT from the warehouse. You save the overhead expense. Can be seen at Heaney Storage Co., opposite Courthouse.

FIRST-CLASS FURNITURE FOR SALE. Phone E 9533 or E 3627.

MORE SNAPPY NEW CHESTERFIELD sets, lower priced on lower View Street. Humber, after 2 p.m., opposite Courthouse. G 1011.

NEW FIVE-PIECE KITCHEN SETS, $14.75; oak sectional bookcase, $12.50. Holland Bros., 733 Fort Street. E 0913.

W. O. DYMOND FURNITURE CO. — Breakfast sets $6.50 up, dining-room suites $11.50, bedroom suites $64.50. 1417 Broad Street. E 2831.

BEST and BIGGEST STOCK of BETTER CLASS Used Furniture on the Island
WILLOWS, PLOWMAN CO.
705 Johnson Street
Oldest Established in the Business

A GOOD SELECTION OF USED FURNITURE
Also Antiques—At Lowest Prices
Delivery Free in City
REID'S FURNITURE
1317 Broad Street Phone E 6953

OFFICE AND STORE EQUIPMENT

DESKS, CHAIRS, FILING CABINETS, etc., new and reconditioned. Diggon-Hibben, Ltd., 1210 Gov't St. G 8194.

40E MUSICAL INSTRUMENTS

A COMPLETE STOCK OF QUALITY used pianos thoroughly reconditioned, priced from $150, including Heintzman & Co., Gerhard Heintzman, Nordheimer, Mason & Risch, Fletcher Bros.

BEAUTIFUL GERARD HEINTZMAN piano. A 1 condition, $165. E 0862.

FULL LINE LATEST POPULAR SHEET music and folios. George Music Store, 713 Pandora Ave. Phone E 4421.

40F RADIO

RADIOS FOR HIRE, WEEK OR MONTH; also radios repaired; tubes tested free. Aaronson's, 1338 Government. G 4722.

40 FOR SALE—MISCELLANEOUS (Continued)

40H NURSERY STOCK, PLANTS, ETC.

FALL PLANTING
Everything in Nursery Stock.
Fruit Trees, Roses, Shrubs, Etc.
Order now from
LAYRITZ NURSERIES, LTD.
750 Fort Street Phone G 3733

40K BICYCLES AND MOTORCYCLES

BICYCLES, $12.50 TO $16.75. BALLOON-tire bicycles, $29.75. New and used bicycles sold on easy terms. Expert bicycle repairs. All work guaranteed. Aaronson's, 1326 Government Street. G 4722.

B.S.A. THREE-SPEED BICYCLE IN good condition. Reasonable price. Phone E 8918.

DISTRIBUTORS FOR C.C.M. "PERFECT." Raleigh and Paragon bicycles. Sold on easy terms to suit every individual. We invite you to inspect our stock of new machines, together with many rebuilt models. Peden Bros., Ltd., 1410 Douglas. Phone G 5911.

LADY'S BICYCLE, "SILVER RIBBON"; good condition. 1915 Fernwood Road.

NEW AND USED BICYCLES FOR school opening. Reasonable terms as low as $5 down and $1.25 per week. E. H. Harris & Co., Ltd., 736 Fort Street, next to Ray's. Expert repairs. Phone G 7824.

THIS YEAR THOUSANDS WILL BE GOING "bike" to school. Why not join the happy crowd who cycle for economy, health and pleasure? We sell new or rebuilt bicycles on terms. Robinson's, 1220 Broad Street, opp. Colonist. Phone E 6213.

40L STOVES AND RANGES

FULL CREAM ENAMEL FRONT FAWCETT range, water front, thermometer, $55. Carter's Stove Store, 822 Fort Street. E 3511.

HEATERS BOUGHT, SOLD—PALMER'S Stove Store, 763 Pandora Ave. G 6634.

JUBILEE CIRCULATOR HEATER, $18, in good condition. Apply 1135 Johnson Street.

NEW AND USED RANGES, OIL Burners. Mann's, 740 Fort. E 3122.

NEW AND USED RANGES, SAWDUST burners. We have the latest editions. Southall, 1231 Government.

RANGE CASTINGS STOCKED FOR most makes. B.C. Hardware, 718 Fort Street.

$15—SMALL EMPIRE RANGE, VERY good condition. C. J. McDowell, 1000 Douglas. E 4136.

500 STOVES WANTED — BEST CASH prices paid. Call Peden's Stove Store. E 1451.

THE NEW "COAST" SAWDUST FURNACE BURNER
1. Heavy cast construction. Completely brick lined.
2. Easily lighted.
3. Twenty-four-hour capacity.
4. Secondary air introduced to insure longer, cleaner flame and to reduce creosote to minimum.
5. Our absolute guarantee of satisfaction. Price $45.00. Completely Installed.

COAST HARDWARE 1418 DOUGLAS ST.

OIL BURNERS

IMPERIAL
G. & B. AUTOMATIC OIL BURNERS
STOVE BURNERS AND HEATERS
Sold and Installed In Your Home by
IMPERIAL OIL, LIMITED
G 7551

40X MISCELLANEOUS

"A 1 BARNYARD FERTILIZERS"—Cow, Horse Manure and Composts. Black Soil, Rocks, Cinders. F. Neel. Phone G 6149.

AGRICULTURAL LIME, BY THE TON or sack. Victoria Lime Co., Parsons Bridge. Belmont 6K.

APPLES, HAND PICKED — GRAVENSTEIN, 50c box. Bring container. Tanner Bros., Tanner Road, Keating.

A REAL DOUBLE LOAD CINDERS, $3. Old manure, rock, soil. G 3466.

BARRELS—ALL KINDS, ALL PRICES, for all purposes. Wilkinson, 241 Gorge Rd.

C.C.M. PERFECT, GOOD AS NEW, $17.50. J. Lee. E 2612.

CINDERS, 90c Yd.; Clay, free; Soil, Rock, manure, $1.75. 1646 Kings. G 5564.

COMPUTING SCALES FROM $50 UP. A. J. Woeth, 711 Pandora Ave. E 7051.

CINDERS, Rock, Soil, Gravel. Concrete work, mixer for hire. E 6287. E 7473.

EASY ELECTRIC WASHER (DEMONSTRATOR), Big saving. A. E. Taylor & Co., 726½ Fort.

FOR SALE—A COMPLETE STOCK OF new and second hand college, high and junior high school textbooks. College Book Exchange, Fernwood and Fort.

FOUR USED ELECTRIC SEWING MACHINES. Buy now and save money. A. E. Taylor & Co., 728½ Fort.

FOR SALE—30-30 RIFLE AND SHOTGUN. Cheap. Phone E 0986.

GAS MOTOR WASHER, 4-CYCLE JOHNSON engine, $119.50. Terms arranged. Taylor & Co., 728½ Fort.

GRANDFATHER CLOCK, TELLS DAY of month. 144 Howe. G 6026.

GIRLS' C.C.M. BICYCLE, GOOD CONDITION. Phone E 7655.

HOSPITAL BEDS, INVALID CHAIRS. Tables for rent. 2514 Douglas. E 2743.

OVERCOATS, BEST VALUE, $14.95, young men's models, pure wool, Meltons, pleated backs, blue, brown, grey. Pritchard's Men's Wear, 1227 Gov't.

PLUMBING — NEW AND USED FIXTURES at prices that save you money. Inspection of our stock solicited. Capital Iron & Metals, Ltd., 1824-32 Store Street. Phone G 2434.

PEARS—BARTLETT-BOUSSOCK, 1 TO 3 cents pound. Bring containers. Milligan, Reynolds Road, Lake Hill.

PRINTING and Rubber Stamps. Sweeney-McConnell, 1012 Langley St. G 2412.

ROLLS RAZORS, $3.75. SUITCASES, 26 inch, $1.50; cruisers compasses, $4.75; watch compasses, $2.25; pocket Aneroid barometer, $13.50; stop watch, $8.75; prismatic and power glasses, $17.50; field glasses, $6.75; bicycle pedals, new, 39c; mudguards, new, 29c; Dunlop outer tires, $1.10; inner tubes, 60c; boy's bicycle, $11.75; tubular carriers, 50c; wide handle bars, $1.25; radio tubes, 75c; spectacles, to suit any sight, $2.75. Aaronson's, Wholesale and Retail, 1325 Government Street. G 4722.

RECONDITIONED DE LUXE MODEL sewing machine, one only, terms or cash. Singer Sewing Machine Co. E 6513.

SAVE at Harte-Andrews' September Paint Sale. Harte-Andrews Paints, Ltd., 1302 Wharf St. G 5822. 711 View St. G 4713.

WESTINGHOUSE CUSHIONED-ACTION electric washers. Guaranteed to wash clothes cleaner and with less wear. Priced from $84.50. Easy terms. McLennan, McFeely & Prior, 1400 Government Street. G 1111.

WE OVERHAUL VACUUM CLEANERS. It will pay you to have your machine put in good running order. MURPHY ELECTRIC CO., LTD., 781 Yates. G 1713.

WE MAKE ANYTHING FROM CANVAS, pails, tents, flys, covers, etc. F. Jeune & Bro., Ltd., 570 Johnson St. G 4632.

WALLPAPER AND PAINT SALE FOR September. All prices reduced. J. J. Ross & Sons, 733 Pandora Avenue.

1936 Duro Machinery Display—Hickman-Tye Hardware Co., Ltd., 544 Yates.

41 WANTED—MISCELLANEOUS

ALL GOOD PRICES PAID FOR RAGS, BOTTLES, TOOLS, FURNITURE, STOVES, PLATED WARE, PIPES, ANYTHING USEFUL. CALL E 0350, E 0343. CALL ANYWHERE, RIGHT AWAY, TOWN OR COUNTRY.

A REPUTATION FOR PAYING HIGHEST prices for rags, bottles, tools, stoves, furniture, or anything you wish to dispose of. We call anywhere any time. G 4753.

BOOKS WANTED for cash. All kinds, any quantity. Hunter's, 1216 Gov't.

CASH—OLD GOLD, ANTIQUE JEWELRY, plate, etc. Highest prices. Joseph Rose, Ltd., 1317 Douglas Street.

CASH PRICES FOR ORIENTAL ART, porcelain, bronzes, ivory, etc. The Antiquary, 1214 Government Street. E 0643.

CASH FOR OLD BICYCLES OR PARTS. Call anywhere. G 4722.

IF YOU WISH TO DISPOSE OF YOUR furniture, etc., antique or modern, consult us. We either buy outright or sell for you. Fred Smith & Co., Auctioneers. G 4913.

41 WANTED—MISCELLANEOUS (Continued)

SECOND-HAND BOOKS BOUGHT AND sold. Textbooks, fiction, biography. Diggon-Hibben, Ltd., 1310 Government St. G 8194.

WANTED—THREE PIANOS. WE WILL give you a liberal trade-in allowance on a General Electric radio. MacDonald Electric, Ltd., 1121 Douglas. E 1171.

WANTED—SMALL PORTABLE GREENHOUSE. State size and price. Box 6665, Colonist.

41A SWAPS

I WILL SWAP FOR A NICKLE A HUNK. A piece of pie you won't need to duck. Morris Kersey Coffee Shop, 644 Fort Street.

SWAP—EITHER 29 x 7 GASBOAT OR Buick 4, licensed, for motorbike, car or best cash offer. A. Barker, Sidney.

42 POULTRY AND LIVESTOCK

42A POULTRY AND SUPPLIES

BARRED ROCK PULLETS, READY TO lay, $1.40 each. Milligan, Reynolds Road, Lake Hill.

LEGHORN HENS (LAST YEAR'S PULLETS). Will make good Winter layers. 60c each. H. D. Miller, (Junction) East Saanich and Burbidge Roads.

42C CATTLE

THREE GUERNSEY-JERSEY COWS, averaging 3 gallons each daily. C. A. Moore, Langford P.O. Belmont 44X.

42F DOGS

DOGS OF ALL KINDS BOARDED—(Transportation provided). Pet dogs a specialty. Country home. Rates on application. Billett, Albert Head, Belmont 15Y.

RED COCKERS—TWO NICE MALE PUPPIES to clear at $10 each. Mrs. Pawdry, Cobble Hill.

SPRINGER SPANIELS FOR HUNTING or show, parents trained, registered, $25. Pet Shop, 1412 Douglas. G 5721.

42X MISCELLANEOUS

CLOVER AND TIMOTHY HAY, $19 DELIVERED; rye grass, $16.50. George Polson. Phone Keating 9X.

CLOVER or Timothy Hay, $20 ton, del.; oats $30. Keating 74X. W. D. Michell.

LOFT OF PEDIGREED RACING PIGEONS for sale, cheap. Empire 5357.

WANTED — 500 SOL-HOT BROODER. Rutherford, 1166 Union Avenue.

47 ROOM AND BOARD

AT 1612 RICHMOND — ROOM AND board, private home, near Jubilee Hospital. Walking distance to Normal, College and Willows. E 8344.

BOARD AND ROOM, PRIVATE FAMILY, home privileges. Fairfield. G 7776.

COMFORTABLE ROOM WITH BOARD. Fairfield. G 7903.

CHEERFUL, PLEASANT HOME. NICE meals. Terms mod. E 8617. 145 Govt.

FAIRFIELD, LARGE BRIGHT ROOM, with board. E 5760.

NICE MEALS, GOOD BEDS, REASONABLE price; close in. E 4639.

OAK BAY, NEAR CAR AND SEA, WELL furnished rooms. G 3198.

QUIET HOME, NEAR WATERFRONT, suitable for elderly people. G 4705.

ROOM AND BOARD, PRIVATE HOME. 505 Government Street.

"THE GROVE," 966 BANK ST., E 5653. A restful spot half way between city and Oak Bay. With or without meals. Reasonable.

1418 HARRISON — EXCELLENT board, near High School, Victoria College. E 9772.

49 ROOMS TO RENT

COLUMBIA ROOMS, PANDORA AT Broad — Housekeeping or furnished rooms. Hot and cold water. G 2315.

OXFORD HOUSE, 749½ Fort—Housekeeping rms., h.-c. water. $2.50 wk. G 5198.

YORK HOTEL, JOHNSON AT DOUGLAS. Steam heat, hot, cold water, clean, quiet, comfortable. Low monthly rates. Make this your home for the Winter.

49A FURNISHED

AT ROSELAWN, 1216 FORT — HOUSEKEEPING rms., h.c. water, $2 wk. E 1804.

CLOSE TO HUDSON'S BAY, CLEAN AND quiet, large room. 2107 Blanshard. E 9952.

CECIL Hotel, 1322 Blanshard St. Room, with or without bath, reasonable rates.

FAIRFIELD HOTEL—OPP. CITY HALL, large well-heated rooms, housekeeping privileges, from $3 week.

RITZ HOTEL, 710 FORT — BEDROOMS, suites, housekeeping rooms, elevator, central. Reasonable rates. G 7158.

49B UNFURNISHED

LARGE UNFURNISHED ROOMS, REASONABLE. Phone evenings. G 6030.

51 HOUSEKEEPING ROOMS TO RENT

AT 940 FAIRFIELD RD.—Furnished and unfurnished rooms, reasonable. G 4467.

CLIFTON HOUSE—L.H. OR SLEEPING, $2.50 week up. 1319½ Broad. E 6034.

SEAFRONT, MODERN, CLEAN, QUIET, near car, reasonable. E 7462. 430 Dallas.

51A FURNISHED

AT "PENRYN," 1031 PANDORA—QUIET, warm, furnished housekeeping rooms.

BED-SITTING ROOM — FIREPLACE, bathroom. Ideal situation, lovely view. Block Oak Bay Junction. Reasonable. Garden 1070.

BRIGHT HOUSEKEEPING ROOMS — Gas, all found, 6 minutes town. G 6705.

CLEAN COMFORTABLE ROOM, KITCHENETTE, all conveniences, warm, reasonable, permanent. E 2675.

CLEAN, QUIET H.K.R., GAS, NEAR town, high school. 1114 Ormond. E 1953.

CLOSE JAMES BAY HOTEL, 569 TORONTO. Well furnished, warm. E 1626.

COMFORTABLE HOUSEKEEPING rooms, all conveniences. 441 Vancouver.

DOUBLE, SINGLE H.K. GAS, H.C.W. in rooms. $10 up. Near Cherry Bank. 830 McClure.

FURNISHED HOUSEKEEPING ROOMS on the seafront, $8 up. 502 Dallas Road. E 4550.

FURNISHED HOUSEKEEPING ROOMS. Flats, cabins, $6 mo. up. 1036 Hillside.

HOUSEKEEPING ROOMS, NEAR SEA, car park. 644 Battery. G 6605.

LARGE, BRIGHT, CLEAN SUITE. Every convenience, garage. Phone G 1429. 1219 Pandora.

SUITE AND HOUSEKEEPING ROOMS ON Menzies, near sea and car. E 3173.

SINGLE HOUSEKEEPING ROOMS, HEAT, gas, $11.50, $10.50. 1145 Rockland.

TWO WELL-FURNISHED HOUSEKEEPING rooms. 1192 Fort Street.

1124 FORT STREET—ROOMS WITH kitchenette, central, hot water heating.

1205 FERNWOOD AND FORT—CLEAN, quiet kitchenette. Week or mth.

1126 McCLURE—LIGHT HOUSEKEEPING rooms, good district, close in.

53 FLATS AND APARTMENTS TO RENT

AT MONTROSE APT. HOTEL — FURNISHED suites, all modern conveniences.

APARTMENT, FURNISHED, TWO AND three rooms, from $14.50 to $25, close to High School. 1251 Pandora. Phone owner. E 2648.

APARTMENT, FURNISHED, 2 BEDROOMS, sitting-room, electric kitchen; near St. Margaret's School. 1609 Gladstone Avenue. Phone E 2848.

AT 819 QUEENS—LARGE FURNISHED room, sink, every convenience, clean, quiet, suitable two adults. See to appreciate. E 6230.

AT NIAGARA APARTMENTS, CORNER Menzies—Four rooms, heated; immediate possession. E 4161.

AT GEORGIAN, 915 MOSS STREET—Select for those desiring the best. Open fireplace. E 5540.

A FURNISHED THREE-ROOMED FLAT for rent. 1142 Yates.

AT 340 LINDEN AVENUE—TRANSIENT or permanent.

53 FLATS AND APARTMENTS TO RENT (Continued)

AILSA MANSIONS—FURN. OR UNFURNISHED, excellently serviced. E 0061.

A THREE-ROOMED FURNISHED SUITE, Coral Court, overlooking strait. E 0717.

AT OLYMPIC, 1120 MAY—COSY, TWO-room, furnished suite, $16.00.

BRIGHT, SUNNY THREE-ROOM SUITE in Fairfield House, h.w. heat, $35. Alfred Carmichael & Co., Ltd., 1216 Broad Street, Real Estate.

BROADWAY COURT, 443 SUPERIOR—Desirable front suite, unfurnished. Well heated, southern exposure. E 3022.

CATHAY APARTMENT HOTEL—UNFURNISHED apartment with separate bedroom now available. Apply manager, or phone E 1622.

COMFORT, REFRIGERATION, CLOSE in, furnished. Savoy Mansions. G 6622.

DORCHESTER APARTMENT, OAK BAY. Spacious five-room apartments, all-electric. Phone E 7725 or E 4174 for particulars.

FURNISHED COTTAGE, CORDOVA BAY. Light, hot water, and open fireplace, well furnished; $15 month; or sell cheap. G 1638.

FURNISHED OR UNFURNISHED VACANCY at "Pinehurst," 618 Dallas. Near park and beach.

HARROGATE APARTMENTS, OAK BAY, for those wanting the best. E 9553.

LARGE, WELL-FURNISHED, FOUR-room suite, choice district, close high school. Will lease at only $35.00, which includes light, water and use of phone, garage. W. J. Gilliland & Co. G 5741.

MANOR MANSIONS—BEAUTIFUL MODERN, electric refrigerator, range. G 6126.

BEVERLY HOTEL
Next Door to Everything in Town
NOW IS THE TIME TO SELECT YOUR Winter quarters at the Beverly. All monthly rents include free gas, electric light, steam heat, unlimited hot water, large cosy lounge, fine elevator. Rooms furnished or unfurnished. Private bath. Also nicely furnished rooms for a day, week or month.
JAMES A. GRIFFITH
Owner and Manager Phone G 0378

NICE MODERN APARTMENTS FOR rent by day, week or month. On seafront; congenial surroundings. Apply to Mrs. Betts in person. 1785 Ross Street.

NEW FLAT, 4 ROOMS AND BASEMENT. Near Government Buildings. E 2636.

OVERLOOKING GORGE — ATTRACTIVE three-room unfurnished suite, garage, moderate rent. E 4804.

STOBART APTS.—HEART OF BUSINESS, theatre dist., housekeeping and sleeping, elevator, fireproof, day, week or mo.; reduced rates; transients. G 0046. 745 Yates.

SEACROFT—VICTORIA'S MOST BEAUTIFUL sea-view apartment. G 5111. Furnished and unfurnished vacancy.

ST. HELEN'S APTS., 826 Courtney. Clean, quiet H.K.R., double or single. G 0036.

SMALL UNFURNISHED SUITE, PRIVATE bath, adults. 1034 Queens Avenue.

TWO AND THREE-ROOM SUITES — Light, heat included. Scott Apartments. G 0259.

THREE-ROOM FURNISHED SUITE, water, light, phone. $18. E 7566.

TWO, THREE OR FOUR SUNNY ROOMS, garage. 15 Olympia, off Dallas Road.

TWO-ROOM FURNISHED SUITE FOR rent. Phone E 6785.

MOUNT EDWARDS
1002 Vancouver St. (Corner Rockland Ave.)
Handsome furnished suite, newly decorated, 2 bedrooms.
Gilbert Hassell, Mgr. — Phone E 4922

707 BLANSHARD—Bright double rooms, H.-W.H., quiet. One single.

55 HOUSES TO RENT

55A FURNISHED

AT CORDOVA—ROOM, KIT., DINETTE, light, water, $6.50 month. E 7839.

FURNISHED 3-ROOMED COTTAGE, ALMOST new, Cadboro Bay, $25. Phone G 4914.

FIVE ROOMS, FULLY FURNISHED, Rockland Avenue, near Cathedral. Particulars phone E 1435.

MOUNT DOUGLAS PARK, FOUR-ROOM cottage, light, water, garage, some fuel. G 2941, E 9966.

NEW BUNGALOW, 4 ROOMS, DINETTE, $35. Sunny, garden. Box 6706, Colonist.

ONE AND TWO-ROOM MODERN COTTAGES, by week or month. View Royal district. G 4298.

SEAFRONT COUNTRY COTTAGE—FOUR rooms, all conveniences, new. Palmer, 630 Gorge Road West.

SEAFRONT FURNISHED BUNGALOW, modern conveniences; half acre around. $25. "Cottonwood," Cadboro Bay.

1701 HOLLYWOOD CRESCENT—Three-room furnished cottage, $15. Pemberton & Son, Ltd., 625 Fort Street. Phone G 8124.

55B UNFURNISHED

1411 HARRISON ST.—8 rooms, newly decorated ... $20.00
1740 CORONATION AVE.—5-room bungalow, hardwood floors ... $25.00
921 PEMBROKE ST.—3-room duplex $22.50
5-Room duplex ... $30.00
(Each suite has own furnace.)
335 GOVERNMENT ST.—6 rooms ... $35.00
PEMBERTON & SON, LTD.
625 Fort Street Phone G 8124

GEORGE STREET—5-room bungalow ... $25
ARM STREET—8 rooms, 4 bedrooms, furnace ... $35
DALLAS ROAD—7 rooms, 3 bedrooms, in A 1 condition ... $35
HOWE STREET—7 rooms, 3 bedrooms, furnace, garage ... $35
FAIRFIELD—Modern 5-room stucco bungalow ... $26
A. A. MEHAREY & CO.
624 Fort Street E 1188

859 Cormorant St.—7 rooms, modern ... $20
1171 Summit Ave.—7 rooms, modern ... $25
1137 Oak Bay Ave.—6 rooms, modern ... $25
P. R. BROWN & SONS, LTD.
1112 Broad Street Phone G 7171

FIVE-ROOM BUNGALOW, GOOD CONDITION, fireplace, furnace, beautiful view. $25. G 3466.

FULLY MODERN STUCCO BUNGALOW, five rooms. $32.50 month. G 6750.

MOVING, PACKING, STORAGE? PHONE Heaney's, G 1124. A representative will call and explain our service.

NEW FIVE-ROOM MODERN BUNGALOW, excellent district. Rent $35. Empire Realty, 1008 Broad.

OAK BAY—MODERN SEMI-BUNGALOW. [illegible] Venetian blinds, large garden, garage, etc. E 5353.

ONE FOUR-ROOM AND ONE SIX-room fully modern bungalows at Cadboro Bay. E 8041.

SEVEN-ROOMED HOUSE, CLOSE IN. Apply owner, 1815 Belmont Avenue.

THREE-ROOM MODERN COTTAGE, $12. Apply 476 Dupplin, end of Cloverdale car.

$25—FOUR-ROOM MODERN STUCCO bungalow. $25. Five-room bungalow, Fairfield. $22.50. Six-room bungalow. $20. Six-room house, good condition. $30. Eight-room house, Uplands. $22.50. Three-room apartment, close in. Apply George Randall, 1302 Douglas. Phone G 7241.

57 WANTED TO RENT—HOUSES

WANTED — THE LISTINGS OF YOUR houses, flats and apartments. Our rental department has tenants waiting. Prompt attention given to all listings. George Randall, 1302 Douglas St. G 7241.

57A FURNISHED

FURNISHED HOUSEKEEPING ROOMS on seafront. 502 Dallas Road. E 4550.

57B UNFURNISHED

WANTED TO RENT — FOUR-ROOMED house or cottage within reasonable walking distance of business centre. Not over $12 per month. Reliable tenants. Box 6126, Colonist.

61 SUMMER RESORTS

61A COTTAGES AND CAMPSITES

CORDOVA BAY BEACH HOUSES, FURNISHED (Winter rates), light, water. C. C. Smith, Colquitz 87 X 0.

A Mart for Busy Readers—Property for Sale or Trade

TO OUT-OF-TOWN SUBSCRIBERS

Out-of-town subscribers who wish to answer advertisements in which only the telephone number of the advertiser is given, may mail their replies to The Colonist, and The Colonist will communicate such replies to the advertiser.

65 AUTOMOBILES

65A FOR SALE

ALL BARGAINS IN USED TIRES — ALL popular sizes. Glass cut and ground to fit all cars. Wheels, springs, parts. Cameron Bros., 1340 Craigflower. E 9598.

ALL SIZES USED TIRES IN STOCK, lowest prices. Red's Service Station.

DODGE COUPE — FOUR NEW TIRES. Wonderful condition. Only run 29,000 miles. Only one owner since new ... $375

G.M.C. ¾ TO 1-TON CANOPY DELIVery. A snap at this price ... $575

CECIL EVE MOTORS, LTD.
Yates and Quadra Streets Phone G 6711
Pontiac G.M.C. Trucks

OLDS SPORT SEDAN, 1935

FINE MECHANICAL ORDER. GOOD tires. Exterior finish as new ... $795

AUSTIN 10-4 DE LUXE SALOON

WARRANTED TO BE IN FIRST-CLASS condition. Nearly new tires, genuine leather upholstery. Cut your operation costs in half ... $685

Many Others

THOS. PLIMLEY, LTD.
Established 1893
1010 Yates Street Phone G 7161

MR. JUNKIE—PARTS AND TIRES FOR all cars and trucks. Ford V-8 motor, good shape; International two-ton truck; Star "9" engine. Pacific Auto Wrecking Co., Ltd., 937 View Street. Phone E 7521

MUST SELL, LEAVING FOR ENGLAND—1937 Ford Coupe, good radio and heater. 603 Belleville Street. E 9615.

PLYMOUTH COUPE, $625; 1931 CHEVrolet 1½-ton truck, $325; 1930 Dodge 1-ton truck, $375; 1930 Federal 2½-ton truck, $425, 125 h.p. Wisconsin motor. Parts for trucks and cars. Clarke's Auto & Truck Parts, 931 View St. Phone E 8041.

PANEL BODY FOR BAKERY OR DElivery. Good shape. Cheap. 1227 Bay St.

ENGINE REBORING SPECIALISTS

STOPS OIL PUMPING, piston slap and restores new engine performance. $27.50 Up, Including Parts and Labor
CHET DOWMAN'S SERVICE GARAGE
724 Johnson E 1411

SPECIAL—1928 CHRYSLER 4-CYLINDER "52" Sedan; hydraulic brakes. Only $185. H. S. Davie, 951 Johnson St. E 7011.

SNAP — 1929 CHEVROLET SEDAN, IN good running order. Phone E 2972.

IT IS SALE TIME AND ALL CARS ARE REDUCED

Every car MUST GO . . . and to make sure we have slashed prices to the limit. Come in and see for yourself.

BUICK TOURING	$35
BUICK SEDAN	$95
CHANDLER SEDAN	$145
BUICK SEDAN	$165
DODGE SEDAN	$175
CHEVROLET COUPE	$265
NASH SEDAN	$285
PACKARD SEDAN	$395
CHEVROLET SEDAN	$465
SINGER SEDAN	$695
FORD V-8 TUDOR	$545
FORD V-8 FORDOR	$765
FORD V-8 COUPE	$695

NATIONAL MOTOR CO., LTD.
619 Yates Street G 8177
Open Evenings

IT'S HARD TO PICK A WINNER AT THE RACES BUT OUR USED CARS ARE ALL WINNERS!

1937 NASH AMBASSADOR "8" SEDAN	$1285
1936 NASH "400" SEDAN	$875
1939 NASH LAFAYETTE COACH—Cruising gear	$850
1935 CHRYSLER DE LUXE "6" SEDAN	$850
1935 OLDSMOBILE COUPE—Radio	$775
1937 CHEVROLET SEDAN DELIVERY	$795

WE HAVE MANY MORE AT LOWER POPULAR PRICES
Open Evenings
BURTON & WILLIAMS MOTORS, LTD.
1001 Blanshard Street Phone E 9415

JAMESON MOTORS FOR BEST VALUES IN USED CARS
We Keep Our Cars Properly Housed Indoors

1937 HUDSON TERRAPLANE COUPE—Very good for only	$845
1936 TERRAPLANE SEDAN — In first-class condition. Only	$795
1935 CHEVROLET MASTER "6" SEDAN—Like new	$695
1935 PONTIAC COACH—First-class, for only	$695
1936 AUSTIN PANEL DELIVERY —Very good, for only	$445
1932 FORD V-8 COACH—Like new	$395
1936 STUDEBAKER DICTATOR DE LUXE SEDAN—First class	$845

JAMESON MOTORS, LIMITED
740 Broughton Street

GOOD TRANSPORTATION AT LOW COST

1927 ESSEX COACH	$50
1928 WHIPPET SEDAN	$65
1927 NASH SEDAN	$75
1928 BUICK SEDAN	$95
1929 GRAHAM SEDAN	$175
1931 CHEVROLET SEDAN	$295
1932 FORD SEDAN	$395

WILSON & CABELDU, LIMITED
Formerly The Motor House
839 Yates—E 9722 971 Yates E 1107
Open Evenings

BUICK SEDAN	$825
HUDSON COUPE	$685
ERSKINE SEDAN	$395
STUDEBAKER SEDAN	$235
BUICK SEDAN	$225

OTHERS

DAVIS-DRAKE MOTORS, LTD.
Buick and Oldsmobile Cars
G.M.C. Trucks
Duncan
Fort Street at Quadra, Victoria

1937 FORD COUPE—THE BEST buy in town at— $795

JONES BROS.' SERVICE STATION, LTD.
Corner Yates and Quadra
Phone E 4021

1931 FORD DE LUXE SPORTS ROADster, A 1. Snap for cash. E 2812

65 AUTOMOBILES (Continued)

WILLYS DE LUXE SEDAN—Like new. A 1937 model with gasoline economy up to 35 miles per gallon ... $795

DODGE VICTORY "6" SEDAN—A snap ... $265

FORD V-8 TUDOR—New condition. A 1935 model and run only 17,000 miles ... $595

MASTERS MOTOR CO., LTD.
809 Yates Street Phone E 3541

HUNTER'S SPECIALS

FIVE GOOD CARS FROM
$35 TO $75
Not Junk

EMPRESS SALES
No Trades on Above

SURE WINNERS

— EVERY DAY —
FOR THE NEXT TWO WEEKS
BEGG MOTOR
ARE OFFERING CERTIFIED USED CARS AT SUBSTANTIAL $ SAVINGS $

BEGG MOTOR CO., LTD.
837 Yates Street 865 Yates Street
G 1144
DODGE DE SOTO
PLYMOUTH CHRYSLER

SPECIAL

1931 MARQUETTE DE LUXE SEDAN, radio, heater, trunk and accessories ... $375

WANTED — 20 Good used cars for cash.
THURBURN, BYRNE & SINNOTT
E 0915 Cor. Pandora and Quadra

SELECTED USED CAR SPECIALS
'34 FORD DE LUXE SEDAN
'30 CHEVROLET SEDAN
'30 CHEVROLET COACH
'33 CHEVROLET COUPE
'33 FORD CABRIOLET
15 Others at Lower Prices
MUTUAL AUTO SALES
932 Johnson G 5843

HIGHEST CASH PRICES PAID FOR GOOD USED CARS

Phone Us and We Will Call and Give You an Appraisal on Your Car

JONES BROS.' SERVICE STATION, LTD.
Corner Yates and Quadra
Phone E 4021

1933 DE SOTO COUPE	$825
1932 CHEV. DE LUXE SEDAN	$485
1934 FORD DE LUXE SEDAN	$565
1931 ESSEX COACH	$295
1930 AUSTIN COUPE	$225
1931 FORD TUDOR	$325
1927 CHEV. SEDAN	$105

RELIABLE AUTO SALES
945 Yates Street

LOOK!

1938 SINGER TWO-DOOR SALOON—With leather upholstery, luggage carrier, sun roof, chromium trim. Formerly priced at $915. NOW ONLY ... $815
Your Chance of a Lifetime
REVERCOMB MOTORS
926 Yates Street Victoria, B.C.
Phone G 6421

1929 FORD ROADSTER — MUST BE sold Friday morning, $125 or highest offer. E 3489

1933 CHEVROLET DE LUXE SEDAN—Trunk, radio, $550. Whitaker, 516 Michigan Street.

65B WANTED

BEST CASH PRICE FOR YOUR CAR AT Empress Sales, 860 Yates. G 2812

CASH FOR YOUR CAR FOR WRECKING—Cameron Bros. 1340 Craigflower. E 6598

GOOD CARS WANTED—MUTUAL AUTO Sales, 932 Johnson. G 5843

WANTED — CARS FOR WRECKING; best prices paid in cash without delay. W. Frank Cameron Auto Parts, 953 View Street. Phone E 6632.

67 BOATS AND LAUNCHES

COAL AND PINE TARS SOLD IN ANY quantities. Ship Chandlers (McQuade's), Ltd., 1214 Wharf St. Phone E 1141

EVINRUDE-ELTO OUTBOARDS, $55 UP. H. Aylmer, at Jones Bros., Ltd., Yates Street. Also Lauson air-cooled motors.

FOR SALE—4-H.P. OUTBOARD MOTOR, good condition, $80. Box 32, Cowichan Station.

FOR SALE—27-FOOT CABIN GAS BOAT. Regal engine. A dandy trolling boat. Apply Harry Gilbert, Brentwood.

SEVERAL USED MARINE AND CONverted car engines, two air-cooled motors. Enterprise Wharf, foot of Fort.

75 BUSINESS OPPORTUNITIES

CONYERS-WILDERS CO., 821 BROUGHton Street, the only firm in Victoria specializing in the sale of businesses.

EMPLOYMENT WITH CONTRACTING firm, investment required. Box 9673, Colonist.

LEAVING CITY—ROOMING HOUSE TO rent, furniture for sale. Good district, close in—Box 6675, Colonist.

OWNER WILL LEASE 16-ROOM HOUSE, close in, splendid condition, to party buying furnishings. Large steady income from housekeeping rooms. This is a money maker. Information, phone G 3804

ROOMING HOUSE BUSINESS AND property on easy terms—Box 7699, Colonist.

SUBURBAN DRYGOODS, GOOD STOCK, low rent. Apply 2605 Cook, after 6 p.m.

WANTED TO HEAR FROM PERSONS having small amount of money for investment. Will pay large interest and furnish best of security. Box 6667, Colonist.

10-SUITE APARTMENT BLOCK—GROSS revenue, $230 monthly. Price $11,500 with $3,500 cash.

12 HOUSEKEEPING ROOMS, CLOSE IN. Low rent. Price $1,000.

COUNTRY STORE, IN GOOD LOCATION. Turnover $10,000 yearly. Price, including property, $5,900.

BEER PARLOR AND COUNTRY HOTEL, netting $200 monthly. Price $10,000.

G. M. OLIVER & COMPANY, LTD.
723 Fort Street Phone E 4117

$1900 CASH FOR A FULLY-EQUIPPED restaurant. Located in the heart of the shopping centre. Doing a good business. Rent very reasonable. Present owner giving up through ill health. Fixtures, stock and equipment worth more than above price. A dandy business for a couple.

E. E. HEATH
625 Yates Street Phone E 4041

$550—BAKERY PRODUCTS AND CONfectionery business. Good district. Doing real nice trade. Room for living quarters.

$1800—BLACKSMITHING AND WELDing business. Doing very nice trade.

CONYERS - WILDERS CO.
621 Broughton St.

76 EXCHANGE—REAL ESTATE

SALE OR PART TRADE, 8-ROOM HOUSE, James Bay. After 6.30 p.m., G 1568.

78 HOUSES FOR SALE

ATTRACTIVE BUNGALOW OF FOUR rooms, garage, sunporch. Large lot with abundance of fruits. Lovely outlook. Low taxes ... $2250

TWO AND ONE-HALF ACRES WITH modern home of five rooms, almost new. This is a very fine property situated about fifteen minutes from town. An ideal home for a retired business man ... $4000

FAIRFIELD—A REAL HOME IN A MODern six-room bungalow, fully modern with basement and garage. Choice location, one block from park, sea and car. Bargain price ... $2750

OAK BAY—A VERY FINE NEW BUNGAlow of five rooms, exceptionally well built with latest features. Complete with fixtures. Immediate possession may be given ... $3800

A. S. MILLER
1309 Blanshard Street Phone E 0922

TRADE

A BRAND NEW FOUR-ROOM BUNGAlow. Full cement basement. Garage in basement. Within fifteen minutes' walking distance of city centre. We will take your old house as part payment. Don't miss an opportunity like this.

WATERFRONT

$2600—THIS HOME IS SITUATED ON the sea, commanding a beautiful view. The house is comprised of four rooms, all in A 1 condition, with an acre of good land. Would consider a trade.

GORGE

$1375 FOR A NICE LITTLE FOUR-room bungalow with part basement. Good lot with fruit trees. Low taxes. Terms arranged.

GEORGE RANDALL
1303 Douglas Street Phone G 7241

AN UNPARALLELED BARGAIN—BRANDnew stucco bungalow of 5 spacious rooms built by owner at a cost of over $4,000 (accounts will be produced to interested buyers) to be sold for $3,500. The building is of unusually good construction and introduces several pleasing innovations. Grounds, with 100-foot frontage, are featured by oak trees and other conditions tending to easy beautification. High position, commanding views. Saanich taxes. Ralph H. Wilson, 206 Pemberton Building. E 9812.

A 3-ROOMED COTTAGE, BEAUTIFULLY situated just below the Normal School. Bath and toilet; city water and electric light. Three large lots with bearing fruit trees easily worth $250 apiece. You can figure out the value of the cottage and sheds yourself. Taxes low. Price only $1,000. Robert Grubb & Co., 312 Sayward Building, Victoria.

A GOOD, SOLIDLY BUILT, FIVE-ROOM bungalow, off Gorge Road, in city. Open fireplace in living-room, nice dining-room, two bedrooms, full cement basement, furnace, corner lot all in garden; $1,650. Owner. Box 8528, Colonist.

BUNGALOW—4 ROOMS AND GLASSED-in veranda, 3-piece bath, half-basement, garage, good condition, Saanich taxes. Bargain. Half cash. Price $950. Another 4-room house, 2-piece bath, garage, garden, basement, Saanich taxes. Only $600 cash. Cross & Co., Belmont House, 606 Government Street. E 0632.

DEEP COVE — MAGNIFICENT HEADland—2 secluded beaches—2 acres land. Fully modern stucco bungalow, new condition, $6,000. Kelsey.

EXQUISITE FIVE-ROOM BUNGALOW, best part of Fairfield. Suit elderly couple. Nice lawns, shrubbery, fenced; garage, automatic oil furnace; blinds, fixtures and linoleum. Owner would consider some trade. Box 7448, Colonist.

FOR SALE—FIVE-ROOMED COTTAGE, recently built, with garden, some fruit trees; good water supply. Near school, P.O. and churches. Price, $1,150.
Real Estate and Insurance Agent
C. WALLICH—Cowichan Station P.O.

FOUR-ROOM HOUSE WITH PANTRY—Block from bus, 6-cent fare, corner lot. Saanich taxes. Apply 46 Crease Ave.

"SPECIALS"

LOOK AT 3420 BETHUNE AVENUE, Saanich, and make us an offer, as this must be sold quickly to close an estate.

NEAR JUBILEE HOSPITAL — GOOD five-room bungalow, well constructed, with basement, furnace and garage. Large lot. Near school and transportation ... $1500
Or near offer.

LEE & FRASER CO., LTD.
1222 Broad Street Phone E 4723

NINE-ROOM HOUSE, IN GOOD CONDItion. Garage. Good location, near car and school. Five bedrooms. Easily adaptable for duplex. Too large for owner. Cost $7,500. For cash, $2,950. Box 5610, Colonist.

NICE BUNGALOW — SIX ROOMS, DInette, three-piece bathroom, two large lots, garage, chicken house and barn. Apply Margaret Rankin, Beaver Lake Road.

NEW STUCCO BUNGALOW, FIVE rooms, garage in basement, furnace. Good location and transportation. Price, $3,250. Phone G 7973.

OAK BAY WELL-BUILT SEMI-BUNGAlow of seven rooms and den with handsome fireplace. H.W. floors, H.A. heat. Exceptionally good woodwork. Situated on hard-surfaced boulevarded street near beach and school. Priced for quick sale at $3,650. QUADRA STREET, high location, five-room bungalow, living-room 12 x 23 feet with open fire, H.A. heat. Close in and close to school. Price $1,600 cash. Alfred Carmichael & Company, Ltd., 1216 Broad Street. Real Estate and Insurance Agents.

HIGH, HEALTHY LOCATION

One of the Most Desirable Residential Spots in Victoria.

ALMOST NEW SEMI-BUNGALOW

STUCCO FINISH AND WELL BUILT. Five rooms and bathroom on first floor, concealed stairs to two nice rooms above. Also extra room finished in basement, furnace, fireplace, all kinds built-in features. Stucco garage. Quarter acre of land. Large oak shade trees. Moderate taxes. Price only

$3150

SWINERTON & CO., LIMITED
620 Broughton Street

ESQUIMALT — $1,600

SIX-ROOM HOUSE, FULL BASEMENT, hot air heat, separate garage and new shingle roof. $300 cash will handle, with the balance on a monthly basis WITHOUT INTEREST. For more information on this bargain,

See Harold Lingham at
VICTORIA HOMES & GARDENS, LTD.
1314 Broad Street Phone E 6631

SALE OR PART TRADE, 8-ROOM HOUSE, James Bay. After 6.30 p.m., G 1568.

UPLANDS SPECIAL—Only ... $1050
One of the choicest residential sites in this subdivision. Excellent sea view. One-third of an acre. Nicely treed. For sale at a heavy sacrifice.

SAANICH MUNICIPALITY

FIVE-ROOM STUCCO BUNGALOW — Built three years ago, having all modern conveniences. High elevation, excellent view. Low taxes. Reduced from $3,500 to ... $3150
Will accept in part payment four or five-room dwelling in the city. Details at office.

H. G. DALBY & CO., LTD.
634 View Street Opposite Spencer's

$2100—OAK BAY FIVE-ROOM MODern bungalow. Fireplace, furnace, cement basement. Good district.

$2500—OAK BAY MODERN FIVE-room, stucco bungalow. Nice location on paved street. Fireplace, full cement basement, garage. Close to Willows school.

$6000—OAK BAY, NEAR UPLANDS. Seven-room modern semi-bungalow. Two bathrooms, hot water heat. Up to date in every way.

CONYERS - WILDERS CO.
621 Broughton Street (See W. H. Hilton)

SPECIALS, WITH LOW TAXES, IN OAK BAY

$1900—BUNGALOW. Four rooms, open fire, nearly new, facing south.

$2700—NEW STUCCO. Five rooms, hardwood floors, open fire, basement, furnace and garage.

$2850—BUNGALOW. Six rooms, open fire, three bedrooms, basement, furnace and well treed attractive garden lot, high ground.

JOHN GREENWOOD
1239 Broad Street Phone E 7041

78 HOUSES FOR SALE (Continued)

$1200—LOCATED IN SAANICH, close to bus line. Taxes only $12. A neat four-room bungalow with nice bathroom. Standing on quarter acre with chicken house, garage and very fine vegetable garden. A real buy.

$1300—FULL PRICE FOR A SEVEN-room house located on Dallas Road, facing the sea. Living-room, open fireplace, dining-room, two bedrooms, three-piece bathroom and kitchen down; two bedrooms up. Full basement with furnace. The house has been redecorated inside and out. Nice lot with beautiful view. This is a real buy.

$2500—LOCATED IN ESQUIMALT. New stucco bungalow. Living-room, open fireplace, three-piece bathroom, two bedrooms, kitchen and dinette. Good lot with garage. This is one of the properties we would like to show you.

E. E. HEATH
625 Yates Street Phone E 4041

A FINE SEMI-BUNGALOW

WELL LOCATED IN OAK BAY, WITH spacious rooms and plenty of conveniences. DOWNSTAIRS there is a fine large living-room with fireplace, good-size library with fireplace, dining-room, downstairs bedroom and bathroom, kitchen, pantry and breakfast nook. UPSTAIRS there are three good bedrooms with closets, another bathroom and sleeping porch. Fine concrete basement, with HOT WATER heating system. OAK FLOORS in main rooms. Extra toilet and lavatory on ground floor. Lot 73 x 120, with fine garage and Summer house. An expenditure of $500 on this house for paint and decorations will make it quite the equal of any $7,500 home. Price only ... $4200

THE ROYAL TRUST COMPANY
Real Estate Dept.
1202 Government St. Phones, E 4126, E 3130

80 PROPERTY FOR SALE

GOOD BUILDING LOT FOR SALE ON Heath Drive. G 7324.

80D SAANICH

$1250—FULL PRICE OF A SMALL four-room home near Gorge Park. Five minutes from bus.

$1375—BUYS A FOUR-ROOM HOUSE in Gorge district. Close to bus. A few fruit trees.

$125—TOTAL PRICE OF A GOOD LOT, situated one block from Gorge Road, in Saanich.

SAANICH REALTY COMPANY
3566 Quadra Street Phone E 0001

82 ACREAGE FOR SALE

BEAUTIFUL PROPERTY (22 ACRES), whole or part. All good level land, overlooking golf links, on Island Highway, twenty minutes from city. Also Deep Cove. 10's acres. Splendid properties. Owner: 35 Obed Avenue. E 4067.

FIVE-ACRE LOT, MAIN ROAD, LANGford, cheap for cash or terms. Apply McBain, Cobble Hill, V.I.

DEPARTMENT OF PUBLIC WORKS

NOTICE TO CONTRACTORS

RESIDENCE AT COLQUITZ, SAANICH

SEALED tenders, endorsed "Tender for Supervisor's Residence, Saanich, V.I.," will be received by the Minister of Public Works for the labor and material required to erect and complete a frame residence at Colquitz, in the Saanich Electoral District, B.C.

Plans, Specification, Contract and Forms of Tender may be seen on and after the 14th day of September, 1938, and further information obtained at the Department of Public Works, Parliament Buildings.

Copies of plans, specifications, etc., can be obtained from the Department on payment of a deposit of $10.00, which will be refunded on return of the plans, etc., in good condition.

Each tender must be accompanied by an accepted bank cheque on a chartered bank of Canada, made payable to the Honorable the Minister of Public Works, for the sum of $400, which shall be forfeited if the party tendering decline to enter into contract when called upon to do so.

Tenders will not be considered unless made out on the forms supplied, signed with the actual signature of the tenderer, and enclosed in the envelope furnished.

Tenders must be in the hands of the Minister at or before 12 noon of Monday, the 26th day of September, 1938, and will be opened in public at 12 o'clock noon on that day in the Parliament Buildings.

The lowest or any tender not necessarily accepted.

A. DIXON,
Chief Engineer.
Dept. of Public Works, Parliament Buildings, Victoria, B.C.

EXCLUSIVE BUYS

Adjoining Uplands, a splendidly built and lovely 6-room stucco home commanding wonderful view of sea and islands; location high and healthy; extra-large rooms; every modern up-to-date feature. Price, terms ... $4,500

BEAUTIFUL MOUNT JOY AVENUE

One of Oak Bay's most exclusive and select districts. One of the prettiest 5-room stucco bungalows in Greater Victoria. Oak floors, tiled features in bathroom and kitchen, breakfast nook, lovely ¼-acre garden and trees. Price on application.

Arthur E. Haynes, Ltd.
725 Fort St. After Hours Phone G 2330

AN IDEAL HOME FOR A COUPLE

Three rooms, bathroom, pantry, basement, furnace, laundry tubs, garage, nice garden. Located between Douglas and Quadra Streets, two miles from centre of Victoria. Low Saanich taxes. Immediate possession.

ONLY $1100—CASH

FOUR-MILE HILL—Island Highway. A bungalow with a beautiful garden. One-quarter acre of fruit trees, berries, flowers, lawn, vegetables, etc., and a bungalow comprising four rooms, bathroom and large dinette, fireplace in living-room, basement, furnace, etc. For sale furnished or unfurnished. Terms, half cash.

ONLY $2200—FURNISHED
ONLY $2000—UNFURNISHED

McKENZIE SCHOOL DISTRICT SAANICH

A bungalow of four rooms and bathroom, pantry, basement, garage, etc. Near school and bus. Price, $1,000. Terms $50 cash, balance $20 monthly. Clear title, low taxes.

For Inspection See Ray " Care of
L. M. ROSEVEAR & CO., LTD.
110 Union Bldg., 612 View St. G 6041

OAK BAY WATERFRONT

Beautiful building site with about 180 feet waterfront. Accept small low price of ... $1600

HOMESITES

Extra large choice building lots in the Bowker Place subdivision, among fine homes, from ... $550 up

Two lots, each 50 x 180, to lane, vicinity Monterey School. Price, the two, $700

Near Normal School, facing south, high situation, 100 x 120. Price ... $850

Heisterman, Forman & Co.
608 VIEW STREET

MILLION-DOLLAR VIEW

Six-room bungalow, very attractive—19 acres, six cleared. Large modern chicken house. Ideal for mink or poultry. A $12,000 property for ... $6000

WONDERFUL VALUE

Granite stone house of ten large rooms—in perfect condition. This home could not be built for three times our price. Is near city—11 acres in property; high, with view. Information at office.

A. A. MEHAREY & CO.
621 Fort Street F 1187

COLES, HOWELL & CO., LTD.

ESQUIMALT—FORECLOSURE

SPLENDID FAMILY RESIDENCE. Nine large rooms and reception hall, full basement with sawdust burner; 1 acre beautiful garden, fruit and shade trees. High position — would convert into profitable duplex. Large demand for such accommodation at this time. Offered for amount of mortgage ... $4000

OAK BAY

HAMPSHIRE ROAD SOUTH. Commodious 5-room bungalow and sunroom; basement, hot water furnace. Splendid condition. Owner away, very anxious to sell, might accept as low as ... $2500

1909 BIRCH STREET.

9-ROOM STUCCO HOUSE in good repair to be sold to close an estate. Low taxes. Price ... $950

ADJOINING CITY

2½ ACRES, GOOD RICH SOIL. Almost 1 acre asparagus; ½ acre alfalfa—hay meadow cut 4 tons this year. 5-room house; chicken house for 800; mink pens; electric light and city water throughout. Will sell with mink and stock. Price without stock ... $2550

SEAFRONT

SHELTERED BAY ON SAANICH INLET. Good bathing beach. Glorious views of Malahat mountains and Cowichan Gap—there is a comfortable 6-room bungalow, modern plumbing and electric light; expensively built launch house and ways; 2 acres beautiful garden with every variety of fruit, including medlars, peaches, grapes, greengages, etc.; tennis courts and lawns; 3 acres of commercial orchard; 3 acres of pasture and about 2 acres magnificent unspoilt timber. Taxes only $39.00. Owner, leaving, is open to offer.

COLES, HOWELL & CO., LTD.
638 View Street G 1032

A Seven-Room House
CLOSE IN

In good condition. Living-room, dining-room, kitchen. Three bedrooms and bathroom upstairs. Basement, furnace. Large lot, good garden. PRICE ... $1250

Will entertain as part payment, vacant lots or a motor car. Fuller particulars on inquiry.

Christopher & Swayne, Ltd.
626 View Street Phones: G 4121, G 4122
Real Estate Insurance

BROWN'S WINNERS

OAK BAY, SOUTH OF AVENUE—Two extra large lots backing onto lane, surrounded by good homes. Absentee owner cuts price to (for both) ... $700

FAIRFIELD, WALKING DISTANCE—Attractive bungalow of five rooms. Large living-room with open fireplace. Basement and furnace ... $1500

GORGE, HIGH LOCATION—New four-room stucco bungalow. Polished floors, open fireplace; garage. Pretty garden. Includes range, oil burner, linos, etc. ... $2150

FOUL BAY, CLOSE TO WATER—Seven-room bungalow, all large rooms. Cement basement. Open fireplace, hot water heating, double garage, etc. Cost over $10,000. Now offered at ... $6300

TEN-MILE CIRCLE — Revenue-producing fruit and poultry farm of fourteen acres, modern bungalow and tenant's cottage. All kinds fruit and berries. Fully equipped. No phone information on this, please ... $8500

P. R. Brown & Sons, Ltd.
1112 BROAD ST. PHONE G 7171

ESTABLISHED 1863

A MARVELOUS SEAFRONT PROPERTY

Situated close to Victoria. The adjective, marvelous, is not too strong to use in describing this very desirable country residence. Seven acres of gently sloping land to the sea, many fine native and imported trees. Visitors say "the view from the garden looking out over the Strait of Juan de Fuca towards San Juan Island reminds them of the Bay of Naples." Modern house of eight rooms; hot water heating system with Oil-O-Matic burner. You should certainly see this before buying. Price very reasonable. Further information on request at this office.

OAK BAY BARGAIN

Sea views. Owner leaving city this week will sell large six-room stucco bungalow. Three bedrooms on ground floor, fully modern, fine large lot, oak trees, ready-made garden. Cash offers requested. Good for short time only, as if not sold the property will be leased. Advisable inquire for further information now.

The B.C. Land & Investment Agency, Ltd.
922 GOVERNMENT ST. G 4119

$4000
BUYS THIS MODERN
6-ROOM HOME

Beautifully situated in one of the best parts of Oak Bay, close to sea and bus. With shake exterior, it is attractively designed and finished. Many new features. Two rooms in basement and space for two cars. Hot air heating, black tile fireplace, indirect lighting, hardwood floors. Fenced grounds command view of the sea which cannot be obstructed.

TERMS MAY BE ARRANGED
APPLY
Van der Vliet, Cabeldu & May
1211 BROAD ST. PHONE E 7174

BUY NOW

In a fast-growing district, Saanich. Compact, four-room bungalow, full plumbing, nice garden and lawns, shade trees, modern poultry house for 300 birds, garage, city light and water. Two acres excellent land, high location, within three-mile circle. Only (on terms) ... $2500

H. W. Miller & Co.
1210 Broad Street E 2926 (Night), G 4651
Auto Loans — Insurance

Metal Markets

LONDON, Sept. 14 (AP).—Closing quotations:

Copper—Standard, spot £42, future £42 5s, both up 12s 6d; electrolytic spot, bid £47, asked £48, both up 5s.

Tin—Spot, £193 12s 6d, up 8s 6d; future, £194 10s, up 10s.

Lead—Bids, spot, £15 16s 3d, up 8s 9d; future, £16, up 6s 3d.

Zinc—Spot, £14 2s 6d; future, £14 7s 6d; both up 3s 9d.

AT NEW YORK

NEW YORK, Sept. 14 (AP).—Closing quotations:

Copper—Firm; electrolytic, spot, 10.25; export, 10.30.

Tin—Steady; spot and nearby 42.87 1-2 to 43.00; forward, 43.00.

Lead—Steady; spot, New York, 4.90 to 4.95; East St. Louis, 4.75.

Zinc—Steady; East St. Louis, spot and forward, 4.75.

AT MONTREAL

MONTREAL, Sept. 14 (CP).—Copper, spot, electrolytic, 11.80; tin, 45 5-8; lead, 4.70; zinc, 4.35; antimony, 15.00; per 100 pounds f.o.b. Montreal; five-ton lots.

PEMBERTON'S

LAKEFRONT COUNTRY HOME

About 30 acres, mostly cultivated, with large orchard. 8-roomed house with exceptionally large living-room. Barns and all necessary outbuildings. Greatly reduced to close an estate. Price ... $5000

NEW TRANSCONTINENTAL HIGHWAY

The only available property situated on the above Highway, suitable for Auto Camp or Hunting Lodge in over one hundred miles of road. Close to the largest icefields in Canada. Situated on a lake and at the mouth of a river, and comprising 170 acres. Would suit two strong young men with a little pioneering spirit. For further particulars apply this office. Good terms. Price ... $3500

SMALL DAIRY FARM

An exceptional opportunity. Includes land, furnished house, barns, ten head purebred Jerseys (all as going concern), tools, implements, etc. Price ... $3750

SEE US FOR DOMINION HOUSING LOANS

Pemberton & Son Limited
625 FORT PHONE G 8121

VIEW ROYAL

Standing in a quarter acre of garden, this compact bungalow, containing living-room, dinette, kitchen and two bedrooms, also small conservatory. Full basement and furnace. With a view of Esquimalt Harbor. Price only

$2100

MARA, BATE & CO., Ltd.
640 Fort Street Phone E 5124

For Garden-Lover

HIGH LOCATION, QUADRA DISTRICT

$3750—Terms. Very large 5-room stucco bungalow, practically new and super-constructed. A spare room can easily be made in the basement, which is sealed in. All rooms are large. Hardwood floors in living-room, dining-room and hall. Grounds are 100 x 150 ft., beautifully treed, rich soil, fish and lily pools, wonderful rockeries. An ideal home as the house is perfect and the gardens superb.

CHOICE OAK BAY BUILDING SITE

$600—70 x 121, corner St. Patrick and Brighton. Beautiful garden all made, fenced and water laid on. Exclusive agents.

$2050—Extra choice 5-room bungalow, high location, splendid view, large lot in lawn and garden, full cement basement, furnace, separate garage. $500 cash, with balance as rent will handle.

W. J. Gilliland & Co.
1203 Broad Street G 5741

For the Country Gentleman

Situated 12 miles from Victoria, this well-wooded country estate of 13 acres offers a perfect home for the lover of the country. The house has nine rooms, four bedrooms, two bathrooms and is heated by automatic oil-burner. There is an attractive garden with lily pools and vistas of sea and mountains.

$9500

City Light and Water Installed

Ker & Stephenson Limited
1121 GOVERNMENT ST. PHONE G 4127

The Last Word

STUCCO HOME—1½ ACRES OF LAND

Modern, up-to-date stucco bungalow, 8 rooms. Large drawing-room, open fireplace, pretty dining-room, 3 bedrooms, 3-piece bathroom with shower. Dutch kitchen, tiled sink. Full cement basement, furnace, sawdust burner, laundry. Electric light, telephone, etc. Light taxes. Grounds bring in a little return. Price ... $4200

Gillespie, Hart & Co., Ltd.
611 Fort Street Victoria, B.C.

Oak Bay

Picturesque bungalow with lovely garden, shrubs, roses, fruit and nut trees. There are five rooms on the main floor and a very nice large room in basement, at present used as a billiard room. We can strongly recommend this.

With one lot ... $2500
With two lots ... $2900

J. C. BRIDGMAN
604 Broughton Street Phone E 2231

London Stocks

LONDON, Sept. 14 (AP).—The stock market closed weak today on renewed war nervousness after prominent issues had recovered sharply from their early low levels. British Government securities were the leaders in the late decline with funding four per cent issue closing 3 points off at £107 and 3 1-2 per cent war loan 2 1-2 down at £97 1-2. German bonds lost 5 and transatlantic securities finished 1 to 6 lower.

Closing: Brazil, $10 1-4; C.P.R., $5 3-4; International Nickel, $48 1-4; U.S. Steel, $58 1-2; Cent Mining, £22 1-4; Consol Gold Fields, 71s 3d; Crown, £16 7-8; East Geduld, £11 5-8; H.B.C., 19s; Metal Box, 73s 9d; Mexican Eagle, 3s 6d; Mining Trust, 2s 3d; Springs, 26s 3d.

Bonds: British 2 1-2 per cent Consols, £70; British 3 1-2 per cent War Loan, £97 1-2; British Funding 4s, 1960-90, £107.

Dominion Bonds

(Burns & Wainwright, Ltd.)

	Year	Rate	Bid	Asked
Dom. of Can.	1940	4½%		106.25
"	1941	5%	108.25	109.75
"	1943	5%	112.25	113.75
"	1944	4½%	110.50	111.75
"	1945	4%	107.25	108.25
"	1948	4½%	111.00	112.00
"	1949	3½%	102.75	104.00
"	1952	4%	107.00	109.25
"	1958	4½%	110.25	111.50
"	1959	4½%	111.00	112.25
"	1955	3%	97.50	98.75
"	1986	3¼%	96.75	100.00
"	Perp	3%	98.50	69.75
"	1949	3½%	101.50	102.75
"	1951	3½%		102.50
"	1967	3%		98.875
"	1958	3%	96.50	97.75
DOMINION GUARANTEES				
Can. Nat. Rly.	1951	[illegible]	114.00	115.25
"	1956	4½%	113.25	114.75
"	1957	4½%	113.25	114.75
"	1955	4½%	116.50	117.75
July,	1969	5%	115.00	116.25
"	1970	5%	118.25	119.75
"	1954	5%	117.50	118.75
"	1953	3%	97.25	98.75
"	1944	3%	102.75	104.00
"	1950	3%	97.75	98.75
Grand Trunk	1962	3%	....	98.25
"	1962	4%	....	110.25
Can. Nor. Rly.	1958	3½%	....	102.75

All prices are indications only.

Bond Quotations

(Burns & Wainwright, Ltd.)
PROVINCIAL

	Asked
Alberta 4%, 1953	59.00
Alberta 4½%, 1956	60.00
Alberta 5%, 1955	61.50
Alberta 5½%, 1947	64.00
Alberta 6%, 1947	69.50
British Columbia 4%, 1957	92.75
British Columbia 4½%, 1953	97.50
British Columbia 5%, 1959	101.50
British Columbia 5½%, 1945	104.25
British Columbia 6%, 1947	105.75
Manitoba 4%, 1957	85.00
Manitoba 4½%, 1960	90.50
Manitoba 5%, 1959	96.50
Manitoba 5½%, 1958	99.50
Manitoba 6%, 1947	102.25
New Brunswick 3½%, 1956	95.50
New Brunswick 4%, 1947	103.75
New Brunswick 4½%, 1961	105.25
New Brunswick 5%, 1960	110.50
Nova Scotia 3½%, 1956	99.25
Nova Scotia 3½%, 1949	102.50
Nova Scotia 4½%, 1952	111.50
Nova Scotia 5%, 1960	119.50
Ontario 3%, 1951	99.75
Ontario 3½%, 1951	101.75
Ontario 4½%, 1949	112.25
Ontario 4½%, 1970	118.50
Ontario 5%, 1948	117.00
Prince Edward Island 3%, 1945	100.50
Quebec 3%, 1951	98.25
Quebec 3½%, 1948	101.00
Quebec 4½%, 1958	111.25
Saskatchewan 4%, 1954	73.50
Saskatchewan 4½%, 1951	81.00
Saskatchewan 5%, 1958	81.50
Saskatchewan 5½%, 1952	86.50
Saskatchewan 6%, 1952	90.00
MUNICIPAL	
Montreal 4½%, 1951	105.00
Quebec 5%, 1953	108.50
Toronto 5%, 1953	118.00
Vancouver 4%, 1986	87.50
Winnipeg 4%, 1960	93.50

All prices are indications only.

New York Curb

By H. A. Humber Ltd.

	Bid	Asked
Am Cynamida B	22¼	22¾
Am Super Power	⅝	¾
Am Gas Elec	23	24
Assoc Gas Elec	¼	⅜
Brazilian Traction	9	9¼
Cities Service	5¼	5½
Elec Bond Share	5¾	6
Ford of Canada A	19	18¾
Ford of England	3¼	3¾
Humble Oil	63¾	64¼
Int Pete	23¼	23¾
Imp Oil	15½	15¾
Newmont Mining	85	89
Pioneer Gold	2½	2¾
Std. Kentucky	17	17½
Am Aluminum	101½	103
United Gas Co	3	3¼
United Power Light A	1¾	2
Carib Syndicate	⅞	1
Niagara-Hudson Power	5⅞	6¼
Distillers of England	20	24
Gulf Oil	37¼	37¾
Pantepec Oil	3½	4
Can Marconi	¾	1
Fisk Rubber	8	8¼
Creole Pete	18¾	19¼
Cord. Corp	1½	1¾
Lakeshore Mines	45¾	46½
Hecla Mining	6¾	7
Wright Hargreaves	6¾	7
Segal Lock	2	2¼
Lockheed Aircraft	11¾	12¼
Catalin Corp	2½	3
Jacobs	3¾	5
United Aircraft Warrants	5	9

What Today Means

"VIRGO"

If September 15 is your birthday, the best hours for you on this date are from 10:15 a.m. to 12:15 p.m.; from 2:15 to 4:15 p.m., and from 8:15 to 10:15 p.m. The danger periods are from 8:15 to 10:15 a.m., from 4:15 to 6:15 p.m., and from 10:15 p.m. until midnight.

It might be advisable to keep yourself in a receptive frame of mind for suggestions of a constructive nature this day. Do not be above accepting advice. Egotism may blind many people to some of their faults and give them the erroneous impression that they are immune to criticism. This is a good day for starting negotiations of deals involving money, real estate or political alliances. Let frankness and sincerity characterize any arrangements that you are a party to this day. Nonchalant poses are likely to create the impression that those who affect them are inattentive, indifferent or deliberately trying to ignore what is going on. It would seem likely that the wheel of fortune will favor you in some way very soon, for this day may start a new cycle wherein there will be an abundance of good luck. Married and engaged couples, and those whose love and devotion is being requited, ought to be slow in expressing their disapproval about anything if they wish to avoid an argument.

If a woman and September 15 is your birthday, you probably love excitement and dislike work of a routine nature. You have some exceptionally good traits that might require development. Gardening ought to interest you, for you are probably very fond of flowers. Unselfish, you are due to have many friends, whose devotion may more than repay whatever you have done for them. As an entertainer, lecturer, writer, singer or sales agent you may bask in the sunshine of prosperity. Your nuptial tie is likely to be of lifelong duration and one that in all likelihood will be conducive to a joyous home life.

The child born on September 15 must be taught not to shirk responsibilities. This youngster might have to learn there is a time for play and a time to work. It will perhaps be through work of an intellectual or artistic nature that fame will come to many children born on this date.

If a man and September 15 is your natal day, you probably are both thoughtful and modest. Your liberality may make it difficult for you to hold on to money. Consider your own obligations and personal needs before you do those of other people. Law, chemistry, engineering, journalism, photography, mining engineering, politics and promoting are among the best activities for you to engage in.

Corporation Bonds

(Burns & Wainwright, Ltd.)
PUBLIC UTILITIES

	Bid	Asked
B.C. Electric 6%, Pfd	....	111.50
B.C. Telephone 6%, Pfd	....	110.75
C.P.R. 3½%, 1951	....	87.50
C.N.P. 5%, 1953	....	103.75
Calgary Power 5%, 1960	....	101.25
Gatineau Power 5%, 1956	....	103.75
Montreal Power 3½%, 1973	....	97.50
Shawinigan 4%, 1961	....	101.25
Western Power 5%, 1949	....	106.00
INDUSTRIALS		
Canada S.S. 5%, 1957	....	79.50
Canada Cement 4½%, 1951	....	102.50
Famous Players 4½%, 1951	....	98.50
McColl-Frontenac 4½%, 1949	....	99.00
Massey-Harris 5%, 1947	....	100.50
Simpson's Ltd. 4½%, 1949	....	98.00
GRAIN ISSUES		
Alberta Pacific 6%, 1946	....	89.00
Federal Grain 6%, 1949	....	96.00
Reliance Grain 4½%, 1952	....	94.50
United Grain 5%, 1948	....	93.50
Western Grain 6%, 1949	....	45.50

All prices are indications only.

DIVIDENDS DECLARED

National Grocers, preferred, $1.75, payable October 1 to shareholders of record September 21.

Niagara Wire Weaving, 25 cents, payable October 1 to shareholders of record September 20.

Vulcan-Brown Petroleum has declared an initial dividend of 1 3-4 cents a share, payable September 30 to shareholders of record September 21. On the 449,898 shares outstanding, the dividend calls for distribution of $7,872.22.

SILVER MARKETS

NEW YORK, Sept. 14 (AP).—Bar silver, 42 3-4, unchanged.

MONTREAL, Sept. 14 (CP).—Silver futures closed steady and unchanged. No sales. Closing bids: September, 42.20; December, 40.70.

NEW PRESIDENT NAMED

WINNIPEG, Sept. 14 (CP).—John W. Horn, assistant general manager of the Western Canada Flour Mills, today was named president of the Winnipeg Grain Exchange. He succeeds Henry Gauer.

DECEPTIVE BRIGHTNESS

"The sun," cried the lecturer, grandiloquently, "shines ten million times as brightly as any lamp made by man."

"Say, mister," inquired a voice from the rear, "did you ever do any night driving?"

Fred Smith & Co.
Auctioneers and Valuators
BLANSHARD STREET

AUCTION SALE
TODAY AT 2:00 P.M.
Large Selection

Household Furniture and Effects

THOMAS ORGAN, ELECTRIC WASHING MACHINE, BEACH RANGE WITH OIL BURNER COMPLETE, ETC.

Sale Days Monday and Thursday at 2 P.M.

FRED SMITH & CO.
G 4913 Auctioneers

Maynard & Sons
AUCTIONEERS

AUCTION SALE

At Our Salesroom, 731-733 Johnson Street

FRIDAY, 1:30

An extra large assortment of very nice

Furniture, Piano, Three Sectional Bookcases, Three Chesterfield Suites, Bedroom and Dining-Room Choice Pieces, Enamel Bath, Carpets, Ranges, Etc.

Further particulars later or will be on view all day today.

MORNING SALE AT 10:30

Will include 1929 Essex Coach in nice condition, also about 25 Ducks and our usual display of Vegetables and Poultry, etc.

MAYNARD & SONS Auctioneers

SPENCER DAY

IN VICTORIA THURSDAY SEPT. 15th

These Special Values Available on SPENCER DAY Only

White Handbags

44 Only. Formerly priced at $1.59 and $1.19 each. On sale Spencer Day at, each **50c**

—Gloves, Main Floor

SILKS

AT SPECIAL PRICES SPENCER DAY

FANCY PRINTED CREPES—38 Inches wide. Splendid quality dress crepes, in a large choice of beautiful designs in rich color combinations. Spencer Day, a yard **59c**

VELVETEEN—36 Inches wide. A fabric suitable for children's better wear. In navy blue only. Spencer Day, a yard **50c**

PLAIN AND BROCADED RAYONS—26 Inches wide. Shown in a range of splendid shades. An ideal fabric for all kinds of fancywork. Spencer Day, a yard **17c**

CREPE ROYAL—44 Inches wide. Dark shades only in this popular lining and slip silk. A fabric which gives excellent service in wear. Regular price, 69c a yard. Spencer Day, a yard **49c**

PRINTED TAFFETA SILKS—38 Inches wide. Three pieces only, containing about 60 yards. Light taffeta silk with small designs in rich colorings. To Clear Spencer Day at, a yard **79c**

LINGERIE FABRICS—Rich quality, soft-finished lingerie satin in peach and ivory; 44 inches wide, and delicate green satin with small, dainty designs, 36 inches wide. Regular price $1.39 a yard. Spencer Day, a yard **98c**

ROSHENARA CREPE—38 Inches wide. A very rich heavy-weight Roshenara Crepe in black only. Spencer Day, a yard **98c**

DRESS CREPES—Bemberg and Ferguson fabrics. Very smart designs and colorings on light and dark grounds. Regular prices 98c and $1.25. Clearing Specially Spencer Day, a yard **79c**

NINON-DE-SOIE—36 inches wide. A Ferguson fabric, shown in self shades and beautiful designs. Splendid quality. Smart for evening frocks. Regular price $1.19. Spencer Day, a yard **79c**

BLACK SILK VELVET—36 Inches wide. Rich Black French velvet of a reliable quality, for dinner and evening wear. Spencer Day, a yard **$1.49**

—Silks, Main Floor

60 Corselettes

WITH BUILT-UP SHOULDERS—Priced Specially for Spencer Day at **$1.98**

A smooth-fitting model, made of fine quality peach brocade with top of batiste. Effective support given by deep, well-boned inner-belt and wide sections of strong elastic in sides. A value seldom offered at such a low price.

Sizes 34 to 42

—Corsets, 1st Floor

Dainty Lingerie

SPECIAL SPENCER DAY VALUES

DAINTY PYJAMAS of floral petal crepe in tailored or trimmed styles. Soft pastel colors of blue and pink. Spencer Day Price **$1.98**

GOWNS of full bias cut, made full length. Also of petal crepe—a material that launders readily and will stand a hot iron. Spencer Day Price **$1.59**

GOWNS of crepe celeste—a hard-wearing fabric that gives entire satisfaction. Smart styles, both trimmed and tailored. Shown in tea rose and blue. Spencer Day Price **$1.59**

—Lingerie, 1st Floor

WOMEN'S PYJAMAS

ON SALE SPENCER DAY

An Opportunity You Should Not Miss—A Chance to Buy Your Winter Night Wear at Bargain Prices!

BALBRIGGAN PYJAMAS—Those comfortable English Pyjamas that so many people like to wear. Shown in natural shades with trims of peach, green and blue. Misses' sizes only. Specially Priced for Spencer Day at **$1.29**

FLANNELETTE PYJAMAS with long sleeves and in a variety of styles. Shop soiled. Small and large sizes only. Regularly $1.98. Spencer Day **$1.50**

—Whitewear, 1st Floor

Buy on Our Budget Plan

One-Third Down—Balance in Two Equal Monthly Payments.

Minimum Purchase $15.00.

New Fall Millinery

At Spencer Day Prices!

VELOUR HATS!—In quite a choice of shapes, either for coat or suit wear, in lovely Autumn shades and black.

$3.95 $4.95 $5.95

A SPECIAL PURCHASE of extremely new Fur Felt Hats—black and all Autumn colors. A dozen or more styles from which to select **$3.95**

—Millinery, 1st Floor

Glove Bargains

Spencer Day Clearance of Odd Lines

Reg. $1.00 and $1.25 for **69c**

Reg. 59c a Pair for **29c**

In the Assortment Is a Selection of Smart Styles

Fancy Mesh Weaves
Spun Silk
Chiffon Silk
Grenadine
Wool Bar Weave

Shades of Black, Brown, Grey, Chamois, Beige and Dutsy Pink

All This Season's New Styles

—Gloves, Main Floor

Sheer Blouses

Regular Price $1.98

Spencer Day Price **$1.00**

Just what you want to wear with your suit to bridge the gap from Summer into Fall . . . Beautifully sheer blouses with short sleeves. Tailored and frilly fronts. Smart trimmings. Shades of flesh, powder, turquoise and brown. Sizes 34 to 38.

NO EXCHANGES

—Blouses, 1st Floor

Women's Fall Fashion Footwear

In Values to $7.50

Will Be Sold Spencer Day at

$5

A Special Offering of the Newest in Fall Shoe Styles

Suedes and Kids . . . Dressy Patterns . . . High-Cut Pumps and Ties . . . Complete size runs and all heel heights.

See the Display in Our FIRST FLOOR SHOE DEPARTMENT

Bakery Special for Spencer Day

CHERRY GENOA CAKE—Whole slab for **69c**

—Bakery, Lower Main Floor

DAVID SPENCER LIMITED

30 Men's Sport Coats

Odd Numbers Remaining From Our Smart Summer Styles

Priced to Clear Spencer Day, Each

$5

COATS of All-Wool Imported Tweeds, Plain and Fancy Check Patterns, Tans, Browns and Mixed Tweeds, Several Smart Styles With Fancy Backs, Patch Pockets and Other Popular Style Effects

Sizes 34 to 42—Mostly Small Sizes

AN OUTSTANDING BARGAIN FOR THE DAY

—Men's Clothing, Main Floor

Men's Fur-Felt Hats

Regular Values to $3.85

Spencer Day, Each **$2.00**

In this special offering of Men's Hats several styles are shown. Light weight, good shades and all well-known makes. Good grade hats at a bargain price.

MEN'S CAPS of good grade cloth and stylish shapes. One-piece tops; sateen lining and unbreakable visors. Grey, fawn and brown mixtures. Regular values 95c. Spencer Day, each **69c**

—Hats, Main Floor

SPENCER DAY CLEARANCE OF

MEN'S WOOL SOCKS

Regular, a Pair, 75c, for **55c**

Or 2 Pairs for $1.00

ALL-WOOL SOCKS of a splendid quality. Plain shades with clox or fancy patterns. A range of colors and sizes.

—Men's Furnishings, Main Floor

Men's Broadcloth Shirts

Regular $2.00 Values. On Sale Spencer Day at **$1.55**

Or 2 for $3.00

Smart-Fitting Shirts of good grade broadcloth, with fused collar attached. Shadow tones and fancy check designs. Various colorings. All sizes.

—Men's Furnishings, Main Floor

A BARGAIN FOR MEN

Flannelette Pyjamas

Spencer Day, a Suit **$1.55**

Or 2 Suits for $3.00

PYJAMAS of a dependable quality flannelette. Fashioned with kite front or lapel collar. A choice of colorings and sizes.

—Men's Furnishings, Main Floor

BABIES' WEAR

ALL-WOOL PULLOVERS for children, in sizes 1 to 4. Soft and warm—ideal for play. Colors of blue and red. Each **65c**

TABLE OF ODDMENTS—Outstanding values in garments for infants, consisting of shoes, rompers, dresses, etc. Each **50c**

TRAVELER'S SAMPLES ALL-WOOL SWEATERS—Pullovers and Cardigans. Fine quality sweaters in attractive colors and designs. Sizes 1 to 3. To Clear Spencer Day at **$1.00**

—Baby Dept., 1st Floor

SALE OF WOOL

12 SKEINS FOR **$1**

ODDMENTS of 4-Ply Fingering Wool in 1-oz. skeins. A wool suitable for hose or sweaters.

Limited Quantity Only—No C.O.D. Orders or Exchanges

WOOL WINDERS—One of these will save you time and trouble when winding. Regular, each, 75c. Spencer Day, each **49c**

—Wools, 1st Floor

SPENCER DAY BARGAINS IN

The Art Needlework Section

APRONS of unbleached cotton—stamped for simple embroidery and trimmed with dainty floral prints. Each **39c**

CUSHIONS AND SCARVES of Lera Linen, stamped in an assortment of designs for silk embroidery and wool. Special, each **39c**

—1st Floor